A71-2
Visions

Donated to the
Woman's Club of Palo Alto
Mrs Phil Bodley
President, 1971-72

THE WOMAN'S CLUB OF PALO ALTO
LOMA PRIETA DISTRICT #9 CFWC February 15, 1972

Membership ~~215~~ 198

DISTRICT PRESIDENT: MRS. HARVEY I. LAWRENCE
13 Crescent Drive, Scotts Valley 95060

CLUB PRESIDENT: MRS. PHIL R. BODLEY
26595 Ascension, Los Altos Hills 94022

CLUB CHAIRMAN: MRS. PHIL R. BODLEY

****

COMMUNITY IMPROVEMENT PROGRAM

****

1. BRAILLE CLASSES
2. ART CLASSES
3. CURRENT EVENTS CLASSES
4. YOUTH WORK
5. GERONTOLOGY
6. MUSIC

****

THE WOMAN'S CLUB OF PALO ALTO
LOMA PRIETA DISTRICT #9 CFWC

February 15, 1972

President: Mrs. Phil R. Bodley, Los Altos Hills
Chairman: Miss Amelia Anderson (deceased)
Mrs. Phil R. Bodley, assuming.

COMMUNITY IMPROVEMENT PROGRAM

The Woman's Club House is being used for 3 classes sponsored by the Palo Alto Unified School District Adult Education, all open to the public:

FIRST, and our main project are the classes in Braille. Club members and others are learning Braille, with the aim of helping to print text books for blind students, so that they can keep up with their fellow students in school. This class meets Monday mornings each week at the Clubhouse, no fee for this class.

SECOND, Art classes entered by beginners and advanced, acrylic and oil. An art show was held in November and four ribbons awarded. These paintings will be shown at the Loma Prieta District general meeting in our Club in March.

THIRD, Current events, readings and book reviews.

DANN PROJECT, The Woman's Club of Palo Alto continues its sponsorship of DANN Inc. and hold parties for the Veterans, serve dinners at the Half-way House. We also sponsor "The Haven" at the Menlo Park Division, with cash, as well as hostess for teas and get-togethers.

YOUTH December 15, the Gunn High School Choir was our program and a cash gift qas given to further their worthwhile activities.

A gift was made to a newly formed 4-H group at Palo Alto Baylands.

Another gift was given to the Palo Alto Chamber Orchestra (High School Students)

Annual Scholarships are given to a Palo Alto High School Student, and to the Indian Creek Willie Scholarship Fund.

A committee, with Junior Woman's Club President, attended hearings on Drug Task Force program with the idea of both clubs becoming involved.

GERONTOLOGY Members work on the board of Palo Alto Senior Guild, and serve as hostesses at the downtown drop-in center for senior citizens. Members attended an Ad Hoc meeting at a downtown church, and four will be on the board, for low cost meals to be served three times per week to senior citizens. This plan is sponsored by Rotary Club and will be subsidized about the Government.

COMMUNITY IMPROVEMENT PROGRAM Page 2 Forward

Members also wrote letters and attended meetings about low bus fares for senior citizens and handicapped people. This will be an experiment beginning March 1st, with bus fares of 5 cents until 4 p.m.

A Club Tour Director arranges charter bus trips to interesting places, for members, and mostly older members take advantage of the special rates. Tours to a large shopping center at Christmas time; to a Flower Show at Hall of Flowers in Golden Gate Park; to British Week Fashion Show in San Francisco; to the Ice Follies.

One member is Tour Director for the Community Center Senior Citizens Group of which many Women's Clubbers are also members. So our members have two chances for cha rter bus trips and many take advantage.

MUSIC The Club Chairman, pianist and composer, played her own compositions in a special Holiday concert at Palo Alto Community Cultural Center. This program was also given by request for the Lions Club of Palo Alto; the Swedish Club of San Francisco and the Senior Citizens of Little House, Menlo Park.

Club talent at our December first meeting with the Extempore Choir singing a group of Christmas Carols. A brief history of the carols was prepared by the music chairman and read to the asembly.

A Sextette of club members has been rehearsing with the music chairman as accompanist and director, for the purpose of preparing special songs for entertainment at some of our club events. The Sextette has also been invited to sing at the District Meeting in our Clubhouse in March and at the Club's fashion show in April.

CULLEN KEY AWARD REPORT OUTLINE

March 15, 1971 - March 1, 1972

1. Name of Sponsoring Club: THE WOMAN'S CLUB OF PALO ALTO

2. Number of Sponsoring Club Members:

In year book (given wrong as 215)	189	
Resigned May 1971 before we took office	20	169
Deceased before 1971 yearbook was printed		-2
Total for yearbook		167
New members since June, 1971		34
Total		201
Deceased October, 1972	2	
February, "	2	-4
Actual number of members as of March 1, 1972		197

3. Name of Junior Club: JUNIOR WOMAN'S CLUB OF PALO ALTO

4. Number of Junior Club Members: 18

5. Number of Sponsoring Club Members as of January 1, 1972: 190

6. Number of Junior Club Members as of January 1, 1972: 21

7. Name, Address and Signature of Cullen Key Chairman: None

8. Name, Address and Signature of Sponsoring Club President:

Mrs. Phil Bodley (Grace)
26595 Ascension Avenue
Los Altos Hills, California 94022

9. Name and Address of Junior Club President:

Mrs. Donald Smith (Diane)
711 Coastland Drive
Palo Alto, California 94303

10. Name of District Coordinator: Mrs. W. E. Moore, Jr. (Gloria)

The Federated Woman's Club of Palo Alto sponsored the Junior Woman's Club of Palo Alto in 1941-1942, thirty years ago!

The Junior Woman's Club, consisting of twenty-one members, are an active group, dedicated to "helping others".

Our motto this year is "getting involved" and "DOING FOR OTHERS". Both the Juniors and the General membership have been "HELPING OTHERS".

At the beginning of the year, there was a feeling of lack of communication between the two clubs. It seems that this had been felt by the Juniors for a few years. We felt that the Juniors wanted to pull away from the general club who have been their sponsors for thirty years. Both clubs made an effort to get to know each other, be more friendly, help each other in many small ways, show love. This I believe was accomplished. This was most important in the minds of both presidents. First, they got to know each other, learned of each ones feelings, tried to get the two groups together by getting involved.

We appointed an associate coordinator so that either the coordinator or the associate coordinator could attend all of their meetings. This worked out well; the assistant coordinator has been learning what is expected of her if she should be appointed to be the coordinator for the next year.

The president of the General Club has attended Los Altos District meeting in September, Area A. meeting in October and "Las Vegas Night" in October, and expects to attend the Reciprocity Day, March 11, at Waikiki Village in Los Gatos. The Junior Club President attended all general club board meetings and most of the regular meetings.

We have made an effort to have a closer relationship with them. I sincerely believe they have realized that we are their sponsors and we are ready to help them in anything, and that we are a friendly group of women. We have found in them, during this year that they are a dedicated group of young women who want to get involved, and get better acquainted. Most important, we feel that a harmonious atmosphere prevails.

1. Did the sponsoring and Junior Club have joint board and/or regular meetings? NO

2. Did chairmen from both clubs have joint meetings? NO

3. Did the sponsoring club honor the Junior Club? YES
We have this scheduled in our yearbook for May 3, 1972. The general club will have a potluck dinner and the Juniors will furnish the entertainment. At this time the General Club will present the Junior Club with an amount of money not yet decided by the board and the membership. I presume it will be twenty-five or fifty dollars. It was $100.00.

4. Did the sponsoring club honor the coordinator? We are going to honor the coordinators also on May 3, 1972 and plan to give each a gift.

5. Did your club honor junior graduates? There were none.

6. JUNIOR REGULAR MEETINGS BY SPONSORING CLUB MEMBERS:

	No. attended		No. attended
June 17, 1971	2	January 13, 1972	2
September 9, 1971	3	February 10, 1972	3 (past president's meet)
October 14, 1972	4	March 9, 1972	2 expected
November 11, 1971	4	April 13, 1972	2 expected
December 9, 1971	2	May 11, 1972	2 expected

7. JUNIOR SOCIALS ATTENDED BY SPONSORING CLUB MEMBERS:

June, 1971	2	Cocktail Party/October 23, 1971	3 Las Vegas Night

8. JUNIOR DISTRICT MEETINGS ATTENDED BY SPONSORING CLUB MEMBERS:

September 18, 1971	4		January 8, 1972	2
October 9, 1971	3	Area A Conference	March 11, 1972	10 expected
November 18, 1971	2		May 18, 1972	4 expected

NOTE: Our membership is 197 and they average age of about 70. Therefore, we cannot expect our members to go to the Junior meetings, district meetings, or socials. Many of them NEVER go out at night.

9. JOINTLY SPONSORED SERVICE PROJECTS INVOLVING CHAIRMEN FROM BOTH CLUBS:

	PROJECT	INITIATED BY	PARTICIPATION - SPONSORING CLUB	PARTICIPATION - JUNIOR CLUB
	Safety	Junior Club	Sponsoring Club contacted Nursery Schools and parochial schools in Palo Alto to place Kite Flying Safety Pamphlets.	
10.	Birthday Luncheon	Sponsoring Club	The Junior Club attended the general club's Birthday Luncheon. They also contributed food, serving and clean-up. 50%.	
11.	Penny Pines	Junior Club	The two clubs divided the fee of $68.00.	
12.	Bazaar & breakfast & Luncheon	Sponsoring Club 100% participation from both clubs	The Junior Club was given the opportunity to serve breakfast and luncheon at the Bazaar held at the Woman's Club. The Junior Club made $125.00.	

We have also collected old eye glasses for the Junior Club Project.

District Meeting March 13, 1972	Sponsoring Club	The Juniors will participate by serving coffee and doughnuts at 9 A.M. and lunch at noon.
We had a chain prayer day	Junior Club	For a past Junior President who has cancer.

13. DESCRIBE:

a) Any methods used by your Club to establish and maintain rapport between your club and the Junior Club.

The president of the sponsoring club always calls upon the President of the Junior Club to speak first before any of her chairmen at each board meeting and regular meetings of the club.

b) Any circumstances or conditions which may affect your Club's ability to improve junior/general relationships.

Imperative to have good communication at all times, free to discuss mutual problems, a genuine interest in developing "togetherness", important to attend district meetings together and above all show that "you care about what the Junior Club is doing".

c) What three projects this year were of greatest value in gains made, and goals achieved in the relationships and why.

1. Because of the small membership in the Junior Club, our General Club members, as a method of getting to "know" the girls, and helping them raise money, suggested they might like to serve breakfast and luncheon for our annual bazaar. This resulted in the Junior Club netting $125.00 for their four hours of work at the Club house. This was the real beginning of our "involvement"and "togetherness".

2. It is traditional for the Juniors to use the Club House without charge. On February 12th, the Juniors observed "Past President's" night at which time the General Club President and Coordinators were honored.

3. We are looking forward to honor all the Junior Club members at a pot-luck dinner on May 3, 1972. Our Senior Club will present our Juniors with a check to assist them in their many worth-while projects.

d) List any special services rendered by your club to the Junior club which are not previously reported herein.

On June 5, 1972 the Senior Club president and her husband entertained at a get-acquainted party at their home. There were 75 senior members and their husbands present. The Junior President and her husband were our special guests.

The annual report of the Junior's was given and it was incredible in its completeness, indicating a vast variety of projects by all members, completely dedicated in service for others. This resulted is as always true, a reciprocal benefit to every member and an inspiration to all of the Seniors. This outstanding report of the Junior Club deserves National recognition.

We have tried all year to better our relationship with the Juniors and be of some assistance whenever needed without pushing ourselves. We have included them in all our socials, board meetings, regular meetings, tours and birthday parties, etc. The president of the Junior Club is a gracious person and I, as president of the Senior Club, have enjoyed working with her, and both of us willing to "do for others" what we can.

Thank you for the questionnaire - very helpful and I feel much more might have been done for "others".

Mrs. Phil Bodley
President of the General Club

CULLEN KEY AWARD

The Cullen Key Award was established in April, 1971, in honor of Mrs. John Cullen (Jacky), first president of Loma Prieta District, CFWC, JM, by Mrs. W. E. Moore, Jr. (Gloria), the District's first coordinator.

Jacky's theme for the 1970-1971 year was "Involvement, Our Key to Federation." The award plaque displays a Federation key, and is to be a rotating annual award given to a sponsoring club. Reports submitted by sponsoring clubs to the District Coordinator will be judged by three judges and awards made at the annual Loma Prieta District, CFWC, convention, with recognition also given at the Loma Prieta District, CFWC, JM, convention.

The award was conceived to stimulate member involvement in the junior/general relationship on the general club level, and to give recognition for in-depth growth for this involvement.

It is my hope that Jacky's example and concern for the junior/general relationship will long be remembered in the years to come when this award is presented.

Mrs. W. E. Moore, Jr.
District Coordinator

Report Requirements

1. Reports must by typed, double-spaced, on standard typing paper. No carbons or onion skin paper will be accepted.

2. Reports are to be submitted in a BLUE folder. On the outside of the folder, type the Name of the Award, Names of both sponsoring and junior clubs, and the numbers of members in each club, and the year.

3. Reports are due before March 10, 1972 to the District Coordinator.

4. Reports should cover the period from March 15, 1971 to March 1, 1972, only. Please do not project beyond March 1, 1972.

5. Project verification may be used - no more than one item per project, and may be mounted on pages following body of report.

6. Report is not to exceed five pages, excluding report outline and foreword pages.

7. Report is to be written by sponsoring club member OTHER THAN THE COORDINATOR or her associate, preferably a Cullen Key chairman, selected by the sponsoring club president.

8. The first page of the report shall be the REPORT OUTLINE, and the second page shall be the Foreward. The pages following shall constitute the body of the report, and must follow the format set by the District Coordinator.

9. This report is designed to give the sponsoring club an opportunity to share its accomplishments in the junior/general relationship, and to evaluate its efforts. It is not meant to be a resume of the coordinator's activities, but of the factual and actual participation and involvement of the individual club member on the sponsoring club level. Reports written by the club coordinator, her associate, or juniors, will be disqualified.

CULLEN KEY AWARD REPORT OUTLINE
March 15, 1971 - March 1, 1972

I. (FIRST PAGE)

1. NAME OF SPONSORING CLUB:

2. NUMBER OF SPONSORING CLUB MEMBERS:
(as stated in State Year Book)

3. NAME OF JUNIOR CLUB:

4. NUMBER OF JUNIOR CLUB MEMBERS:
(as stated in current P's and Cues)

5. NUMBER OF SPONSORING CLUB MEMBERS AS OF JAN 1, 1972:

6. NUMBER OF JUNIOR CLUB MEMBERS AS OF JAN 1, 1972:

7. NAME, ADDRESS AND SIGNATURE OF CULLEN KEY CHAIRMAN:

8. NAME, ADDRESS AND SIGNATURE OF SPONSORING CLUB PRESIDENT:

9. NAME AND ADDRESS OF JUNIOR CLUB PRESIDENT:

10. NAME OF DISTRICT COORDINATOR:

II. FOREWORD: (SECOND PAGE)

The foreword is to be used to give a brief (on one page) background of the junior/general relationship.

Include: the number of years the sponsoring relationship has existed
any circumstances extenuating or otherwise, which are relevant and pertinent to the growth of the relationship in this club year
the size of the communities involved -
the goals of the sponsoring club for this club year in the relationship

III. BODY OF REPORT

1. Did the sponsoring and junior club have joint board and/or regular meetings?

2. Did chairmen from both clubs have joint meetings?

3. Did the sponsoring club honor the junior club? (describe in less than three lines)

4. Did the sponsoring club honor the coordinator? (describe in less than three lines)

5. Did your club honor junior graduates? (describe in less than three lines)

6. LIST in two columns junior regular meetings (other than meetings honoring the sponsoring club) attended by your members, and the percentage of members attending each.

7. LIST junior socials attended by your members, and the percentage attending each.

8. LIST junior district meetings (other than Junior Reciprocity Day) attended by your members, and the percentage attending each.

9. LIST JOINTLY SPONSORED service projects involving chairmen from both junior and your club. For each project, include: name of project, which club originated or

initiated the project, percentage of sponsoring club members participating in project, percentage of junior members participating in project.

10. LIST projects in which there was joint participation - following the same format as for No. 9 above.

11. LIST JOINTLY SPONSORED ways and means projects involving chairmen from both junior and sponsoring clubs. Use format as for Nos. 9 and 10 above, and include how monies realized were distributed between the two clubs.

12. LIST ways and means projects in which there was joint participation between the two clubs. Follow format as above.

13. FOR EACH OF THE FOLLOWING, USE A HALF PAGE OR LESS TO DESCRIBE:

    a. Any methods used by your club to establish and maintain rapport between your club and the junior club.

    b. Any circumstances or conditions which may affect your club's ability to improve junior/general relationships.

    c. What three projects this year were of greatest value in gains made, and goals achieved in the relationship, and why.

    d. LIST any special services rendered by your club to the junior club which are not previously reported herein.

NOTE: Answers to Numbers 6 through 12 above may be typed per the attached sample.

SAMPLE FOR EASE IN REPORTING ANSWERS TO QUESTIONS 6 THROUGH 12

6. JUNIOR REGULAR MEETINGS ATTENDED BY SPONSORING CLUB MEMBERS:

September 10, 1971	80%
January 11, 1972	30%
February 12, 1972	60%

7. JUNIOR SOCIALS ATTENDED BY SPONSORING CLUB MEMBERS:

Party honoring husbands	August 10, 1971	20%
Membership coffee	September 16, 1971	40%
Christmas party	December 18, 1971	50%
Hard times party	January 8, 1972	70%

8. JUNIOR DISTRICT MEETINGS ATTENDED BY SPONSORING CLUB MEMBERS:

May 1, 1971	District Convention	40%
September 18, 1971	Los Altos	30%
November 18, 1971	San Jose	20%
January 8, 1971	Santa Clara	20%

9. JOINTLY SPONSORED SERVICE PROJECTS INVOLVING CHAIRMEN FROM BOTH CLUBS:

PROJECT	INITIATED BY	PARTICIPATION - SPONSORING CLUB	PARTICIPATION - JUNIOR CLUB
South Park planting	sponsoring club	85%	45%
Red Cross bloodmobile	junior club	30%	70%

10. Same as above

11. Same as above - add column showing where monies were distributed, and to whom.

12. Same as above.

Coordinator's Report

Feb. 23, 1972

Mrs. Ralph Monroe

34 Morton

Palo Alto, California 94303

District: Loma Prieta

President: Mrs. Harvey Lawrence

13 Crescent Drive

Scotts Valley, California 95060

District Coordinator: Mrs. W. E. Moore

420 Alberto Way, Apt. 34

Los Gatos, California 95030

Junior Club: Palo Alto Junior Woman's Club

Mrs. Donald Smith

711 Coastland Dr.

Palo Alto, California 94303

Sponsoring Club: The Woman's Club of Palo Alto

Mrs. Phil R. Bodley

26595 Ascension

Los Altos Hills, California 94022

Junior Membership 24

Sponsoring Membership 189

TABLE OF CONTENTS

	Page
I. Foreword	1.
II. Projects Jointly Sponsored by Palo Alto Woman's Club and Junior Women's Club	2.
Presentation of Program to the Sponsoring Club by Juniors	2.
Presentation of Program to the Junior Club by Sponsoring Club	2.
Special Gifts or Services	2-3
III. Information Requested by District Coordinator	3.
IV. Coordinator's Report	3-4
V. Supporting Material	5.

FOREWORD

During the 1971-1972 year there has been a conscious and directed effort on the part of the Palo Alto Woman's Club and the Junior Club to communicate and become acquainted with each other. The Coordinator or Assistant Coordinator has attended every meeting of the Junior Club. Frequently other members of the general club have accompanied the Coordinators to the Junior Club meetings. The Coordinator has attended every Board meeting of the Junior Club. The president of the Junior Club has attended every executive board meeting and general meeting of the Palo Alto Woman's Club. Frequently other officers or members have attended with the president. The Coordinators feel that this effort has resulted in a much more harmonious and cooperative atmosphere between the two clubs.

PROJECTS JOINTLY SPONSORED BY PALO ALTO WOMAN'S CLUB AND JUNIOR WOMEN'S CLUB.

1. Nov. 19 Palo Alto Woman's Club Bazaar and Boutique

   The Junior Club served coffee, tea and homemade breads for breakfast. They cooked and served the luncheon for 200 women. The Juniors received all the preceeds from the breakfast and luncheon.

2. Penny Pines Project---the two clubs divided the fee of $68.00.
3. The Junior Club attended the general club's birthday luncheon. They also participated by contributing food, serving and cleaning up.
4. The Junior Club will participate in the Loma Prieta District Meeting being hosted by the Palo Alto Woman's Club Mar. 13, 1072 by serving coffee and doughnuts at 9:30 A. M. and lunch at noon.

PRESENTATION OF PROGRAM TO THE SPONSORING CLUB BY THE JUNIOR CLUB

The Junior Club is honoring the general club at the Junior District Meeting Mar. 11, 1972

PRESENTATION OF PROGRAM TO THE JUNIOR CLUB BY THE SPONSORING CLUB

The general club will honor the Junior Club at a Pot Luck Luncheon May 3, 1972.

SPECIAL GIFTS OR SERVICES

On April 26, 1971 the Coordinator honored the president of the general club, Mrs. Craig Carpenter, the president of the Junior Club, Mrs. Donald Nusbaum, Mrs. Donald Smith, Mrs. Larry Cuttrim and the graduating Juniors, Mrs. Ray Reese and Mrs. Richard Osgood with a luncheon and presented each with a gift.

The Coordinator presented the Junior Club president, Mrs. Donald Smith and secretary, Mrs. Bernard Musch with Christmas gifts in Dec. 1971.

The Junior Club honored the general club president and Coordinators in conjunction with the Junior Club past presidents, Feb. 10,1972.

The Junior Club plans to present a gift to the general club and also contribute to the favorite project of the president of the general club.

The Coordinators plan on presenting the Junior Club with a gift before the end of the current year.

INFORMATION REQUESTED BY DISTRICT COORDINATOR SECTION D

1. How many juniors hold dual membership in your club? None
2. How many junior graduates (May-June, 1971) have become members of your club? None
3. Did you use the "special guest plan" or a similar one, to introduce members of each club to the other? Yes
4. Do you feel the plan was successful? Yes
5. Were junior/general sections of general club by-laws reviewed? Yes
6. Were junior/general sections of junior club by-laws reviewed? Yes
7. Were junior/general sections of general club by-laws revised? The proposed revisions were presented and will be voted on Mar. 1.
8. Were junior/general sections of junior club by-laws revised? Yes
9. Do junior and general sections now conform? Yes
10. Did junior and/or general club support the resolution presented to effect a change in the status of the district coordinator on the general district level?Yes
11. What were your total expenses this year?

Coordinator------ None--all expenses met by Junior Club

Assistant Coordinator------$12.00

12. If you have an associate, do you feel she was of help to your? Yes--she was a help.

The following is the detailed account of the meetings attended by the Coordinator, Mrs. Willawise Monroe:

Junior Club Board Meetings: June 7, 1971 held at Dianne Smith's; Aug. 2,1971 held at Roni Pylman's; Oct. 4, 1971 held at Connie Musch's; Nov. 4, 1971 held at Mary Adriane's; Dec. 5,1971 held at Dianne Smith's; Jan. 3, 1972 held at Carol Outtrim's; the Coordinator will attend the board meetings to be held Feb. 28, April 3 and May 1.

The Coordinator attended the following meetings of the Junior Club: June 17, 1971; Sept. 9, 1071; Oct. 14, 1971; Nov. 11,1971; Dec. 9, 1971; Jan. 13, 1972 and intends to attend Mar. 9,1972; April 13, 1972 and May 11,1972. The Coordinator attended the Past Presidents Meeting, Feb. 10,1972. The Coordinator also attended the Fireworks Sale June 28,1971 and the Los Vegas Night Oct. 2, 1971 held in Palo Alto.

The following are the District Meetings attended by the Coordinator: Sept. 18,1971 at the First Congregational Church Los Altos; Oct. 9,1971 Area A Conference San Mateo held at Royal Coach Lodge--Workshop presented by Mrs. Grover Seguine, Jr.; Nov. 18,1971 District Meeting San Jose at the New Community of Faith Church; Jan. 8,1972 District Meeting Santa Clara--Ronald S. Creno-Speaker. The Coordinator intends to attend the District Meeting Mar. 11,1972 in Los Gatos, the District Convention in Santa Cruz April 22, 1972 and the State Convention May 18,1972.

The Coordinator attended the Work Shop conducted by Mrs. Gloria Moore and held at Mrs. Lind Anderson's home.

Both Coordinators attended the Sunnyvale Women's Club in Nov. when they honored the Junior Clubs.

It has been a pleasure to be the Coordinator for the Palo Alto Junior Women's Club. I would like to thank Mrs. Gloria Moore, Mrs. Linda Anderson and Mrs. Jackie Cullen for their help and kindness to me.

As always with love,

Willawise Monroe

Coordinator Palo Alto Junior Women's Club 1971-1972

The Associate Coordinator has attended all the regular meetings of the Junior Club. She also attended the Workshop presented by Mrs. Gloria Moore at Mrs. Linda Anderson's home.

I have thoroughly enjoyed my year as Associate Coordinator and feel that I have had a fine indoctrination of the role of the coordinator. It has been a rich and rewarding experience.

Carlie Bentley--Associate Coordinator Palo Alto Junior Women's Club

Palo Alto Calif.
Dec. 1-71 8.

Dear Lyndall -

President Grace reminded me about sending you a report. I don't have a lot to say. But thought I would send it in before the christmas rush and the new year is here. Because I do get busy.

Thanking you for taking it early

Lovene Kesterson

strict.
lth
chairman.
of Palo Alto.

Bodley
sion Fire 94022
ls California
187
Lovene Kesterson
nadelene Ct.
94306
lto Calif.
t. 6-1971 to March 1-72

as the Environmental Health and Welfare and Mental Health Chairman for The Woman's Club of Palo Alto (71-72.) will say I introduced the speaker "William T. Haskell. Ph. D. at the Oct. 6-71 meeting who spoke on "Exercise Programs for adults, Facts and Fallacies.

I also read a letter to the group from Mrs. Roswell Hedl who is chairman of The Loma Prieta District telling of the desire of the State President Mrs. V. Cunningham that each club work on the Epilepsy Society project. We were presented with a coin bag and at the meeting we received 10.00 in donations

40.00

The Loma Prieta District.
Environmental Health
and welfare chairman.
The Woman's Club Of Palo Alto.

President
Mrs. Phel. R. Bodley.
26595 Ascension Ave 94022
Los Altos Hills California.

Club Membership 187
Chairman - Mrs. Lovene Kesterson
392 Madeline Ct.
Palo Alto Calif. 94306

Report from Oct. 6-1991 to March 1-92

Report -

The Loma Prieta District
Enviormental Health and Welfare Chairman.
The Woman's Club Of Palo Alto.
President - Mrs. Phil. R. Bodley.
26595 Acension Ave. 94022
Los Altos California
Club membership - 187

Chairman - Mrs. Lovene Kesterson
392 Madeline Court
Palo Alto California 94306

Report from Oct. 6th to March 1 - 1972.

Donations -	Oct. 6 - 1971	9.28
"	- Feb. 4 - 1972	30.62 (72)
		39.90
		.10
	total	$40.00

MIDTOWN REALTY
2775 Middlefield Road
PALO ALTO, CALIFORNIA 94306

January 31, 1972

Dear Mrs. Godel,

Hope I'M not too late with this report.

So far this past year the committee has been involved in having Mr. Whitson, and the Chamber orchestra from the Palo Alto school district perform at one of our meetings and gave them a donation of $100 as a sponsoring patron. In addition, the clubwomen are learning through the Palo Alto Adult Education program how to transcribe books in Braille for the blind children in Santa Clara Co.

I have been following very closely, the proposed Drug Task Force program proposed for Palo Alto, and am attending a final hearing tonight at Gunn High School. If and when this program is resolved, I feel it very necessary that the Women's Club of Palo Alto become involved. The president of the Juniors, Diane Smith & I have already discussed working together on this as a whole committee as soon as there is something concrete to work with.

One additional thing that has been done this year is to donate ~~$15~~ money to the new Palo Alto 4H Club for their 4H banner. These youths are involved in the care and feeding of the ducks and other fowl at our Palo Alto Baylands.

Hope this is enough for you to work with

Sincerely,

Gerry Monsmith
Youth & Home Environment
Chmn.

Phone 321-1596

REPORT ON SAFETY
Woman's Club of Palo Alto

February 14, 1972

Our theme for this year has, thus far, been directed towards personal safety. This chairman has presented Thoughts for Safety at two (2) meetings so far, and expects to do the same at least two (2) more times.

EXAMPLES:

"Ladies do fasten your safety belts every time you are in an automobile. We would rather see you here in a wrinkled dress than crumpled body."

Look Before you leap

Lock before you back out of your garage,
Look before you back into the street,
Look when you come to a corner,
Look out at that intersection,
Look out for children, people and pets that seem to dart from nowhere,
One look might save a life and it just might be your own.

Our committee has met and co-ordinated on projects whth the Safety Committee of the Junior Woman's Club of Palo Alto We contacted Pre and Nursery Schools and together we placed approximately 1000 phamplets on bicycle and kit flying safety. We are planning to work with these young women in distributing phamplets on boating and water safety at the annual boat show to be held on March 15th through March 17th at the Mayfield Mall Shopping Center, Mtn. View, California. Working incolaberation with these junior members has been both rewarding and enlightening.

On April 5th, 1972, the program will feature the Chief of Police of Palo Alto discussing crime prevention. The more we do to prevent crime, the safer we'll be in every way. Our Loma Prieta District Safety Chairman will also be on this program bringing us pertinent facts on safety.

We shall continue our efforts for the rest of the year until June 1st. projecting summer safety; camping, fire, water, artificial respiration etc.

Kathleen Bowman

Kathleen (Mrs. Theodore) Bowman
Safety Chairman

CREATIVE EXPRESSION REPORT

February 2, 1972 — Mrs. Merlin L. Fenney, Chairman

I The program at our opening reception was a concert by the Palo Alto Chamber Orchestra. The orchestra is comprised of teen-age musicians who have won the admiration and respect of our community for their dedicated work in presenting excellent concerts. Our President presented them with an Honorarium of $100. They were given an opportunity following the program to promote ticket sales for their coming series of public concerts.

II At each meeting the Music Chairman and Song Leader select a patriotic song, then accompany and lead the members in singing the song.

III Club Talent was stressed at our December first meeting with the Extempore Choir singing a group of Christmas carols. A brief history of the carols was prepared by the music chairman and read by the song leader. Mrs. May Lutz, a club member, gave a book review on her latest book of poems, "Song for a New Generation", and she told of her activities in helping young people with Poetry Therapy.

LV The Gunn High School Choir and Madrigal Singers presented a fine concert of Christmas music at our December 15th meeting. They received an Honorarium of twenty-five dollars for their music fund.

V Music Chairman, Mrs. Merlin Fenney, pianist and composer, played her own compositions in a special holiday concert, "Christmas and the Wise Men Four", at the Palo Alto Community Cultural Center December tenth. The program was also given by request for the Lions Club of Palo Alto, the Swedish Club of San Francisco, and the Senior Citizens of Little House, Menlo Park.

VI A Sextette of club members has been rehearsing with the music chairman as accompanist, for the purpose of preparing special songs for entertainment at some of our club events, *including 2 songs recommended by the state chairman.*

VII Other cultural and musical programs scheduled for our club meetings are the "Fan Fairs" of Foothill College March first, the "History of Dixieland Jazz" illustrated by the Palo Alto Shrine Band on March 15, and a program by our Drama Section and the club Sextette on May 17. The Sextette has also been invited to perform at the District Meeting in March and at our club's Fashion Show in April.

Ways & Means Chairman

Phyllis B. Olson
2360 Carmel Drive
Palo Alto, California 94303

Jan 17,1972

Phyllis B. Olson
2360 Carmel Drive

Feb. 5, 1972

Dear Mrs. Codel
On my "Creative Expression" report for club, please add at the end of Paragraph VI: "; including 2 songs recommended by the State Chairman"

Thank you,
Marguerite Tenney

oh Monre was
lson was chairman
nce was 45 and

cheon League,
was Chairman.
Ladies Luncheon
ook and serve

s &

regard
ing

Brichta was
date of the Bazaar
made over $400.00

es for Veterans.
llowed by and

arge
ub.

rke and donate
Fund. It was won

I also am the Key Leader for the 3 Clubs in Northern Santa Clara Co., Palo Alto 4-H and Vista, which is located in Los Altos. Thought this might be interesting for your Youth Committee Work.

Sparks was Chairman.
he year. There
s for each person

I also am on the Jordan P.T.A Board in charge of their Art Festival, which is their one money making Project of the year.

well attended.

Sincerely,
Phyllis

s, Song Birds NOte
California were
.00.

rman. Beacause of
this evening.

At the Rummage Sale on March 30th we expect to make about $300.00. Mrs. Willard Houghton is Chairman.

At the Fashion Show in April we expect to clear ~~over~~ ~~$300.00~~ 422.00. Mrs. Van Low Chm ~~Wm. McNamara is Chairman and Mrs. M.Bentley is Co-Chairman.~~

A Pow-Wow Bridge in the Evening will be held in May to Benefit the Indian Affairs Committee. Mrs. J.J.Krohn is Chairman. Cleared around $100.00

The Merry-go-Round Bridge Group netted $435.00

M. Feeney
1600 University
Palo Alto 94301

MENLO PARK, CA
FEB 5
PM
1972
94025

Mrs. Clark H. Codel
2703 South Court
Palo Alto 94303

Phyllis B. Olson
2360 Carmel Drive
Palo Alto, California 94303

Jan 17,1972

Ways & Means Chairman

Phyllis B. Olson
2360 Carmel Drive
Palo Alto, California 94303

Jan17,1972

Dear Lyndal,

Enclosed are my reports for Tea Chairman, Ways & Means and Art Chairman.

Also are copies of two letters I received in regard to my activites in 4-H. One refers to the purchasing of lambs at the Auction and the second to my being a Cooking and ~~and~~ Sheep Leader. I now am also Community Leader for the Baylands 4-H Club,a newly organized Club in the Palo Alto area, due to the large enrollment of children we had to start a second Club.

I also am the Key Leader for the 3 Clubs in Northern Santa Clara Co., Palo Alto 4-H and Vista, which is located in Los Altos. Thought this might be interesting for your Youth Committee Work.

I also am on the Jordan P.T.A Board in charge of their Art Festival, which is their one money making Project of the year.

Sincerely,

Phyllis

oh Monre was
lson was chairman
nce was 45 and

cheon League,
was Chairman.
Ladies Luncheon
ook and serve

Brichta was
date of the Bazaar
made over $400.00

es for Veterans.
llowed by and

rke and donate
Fund. It was won

Sparks was Chairman.
he year. There
s for each person

well attended.

s, Song Birds NOte
California were
.00.

rman. Beacause of
this evening.

At the Rummage Sale on March 30th we expect to make about $300.00. Mrs. Willard Houghton is Chairman.

At the Fashion Show in April we expect to clear ~~over~~ $~~300.00~~ 422.00. Mrs. Van Low Chm ~~Wm. McNamara is Chairman and Mrs. M.Bentley is Co-Chairman.~~

A Pow-Wow Bridge in the Evening will be held in May to Benefit the Indian Affairs Committee. Mrs. J.J.Krohn is Chairman. Cleared around $100.00

The Merry-go-Round Bridge Group netted $435.00

M. Feeney
1600 University
Palo Alto 94301

MENLO PARK, CA
FEB 5
PM
1972
94025

Mrs. Clark H. Codel
2703 South Court
Palo Alto 94303

Ways & Means Chairman

Phyllis B. Olson
2360 Carmel Drive
Palo Alto, California 94303

Jan 17,1972

During the summer we had 3 Bridge Benefits. Mrs. Ralph Monre was chairman ofthe June Veterans Benefit. Mrs. P.Bliss Olson was chairman of the July and August Benefits. The adverage attendance was 45 and dessert was served at each. We netted $193.65.

In October we had a Luncheon served by the Ladies Luncheon League, 415-961-3483, 90 people attended. Mrs. Howard Weller was Chairman. It was very successfull, the food all supplied by the Ladies Luncheon League but a good working committee helped helped to cook and serve the meal. We netted 180.00.

November we had our Bazaar and Art. Show. Mrs. David Brichta was chairman and members had met all summer and up to the date of the Bazaar on each Monday of the months to make items for this. We made over $400.00

In October we had a Bridge Benefit for the Dann Services for Veterans. Mrs. Ralph Monre was Chairman. Dessert was served followed by an afternoon of Bridge. $119.50 was the net.

A Beautiful Doll and Wardrobe was made by Mrs. John Burke and donate for the Bazaar in November to benefit our Scholarship Fund. It was won by Mrs. P.Bliss Olson.

January was our Birthday Luncheon Benefit. Mrs. Iola Sparks was Chairman. The tables were decorated to represent each month of the year. There were about 145 reservations. There were birthday gifts for each person attending, donated by merchants. Very successful.

February will be the Valentine Bridge Benefit. Always well attended. Mrs. Phoebe B.Seagraves is Chairman.

AtNovember, December and January meetings 2year Calendars, Song Birds NOte paper, California note paper, Xmas cardsof America and California were soldby the Ways & Means Chairman. We netted about $55.00.

March was Guest Night Dinner. Mrs. Dorothy Wall, Chairman. Beacause of the paid entertainment we don't usually make money on this evening.

At the Rummage Sale on March 30th we expect to make about $300.00. Mrs. Willard Houghton is Chairman.

At the Fashion Show in April we expect to clear ~~over~~ $~~300.00~~ 422.00. Mrs. Vern Lowe Chm ~~Wm. McNamara is Chairman and Mrs. M.Bentley is Co-Chairman.~~

A Pow-Wow Bridge in the Evening will be held in May to Benefit the Indian Affairs Committee. Mrs. J.J.Krohn is Chairman. Cleared around $100.00

The Merry-go-Round Bridge Group netted $435.00

Art Chairman

Phyllis B. Olson
2360 Carmel Drive
Palo Alto, California 94303

Jan.17,1972

We had an Art Class start in Sept. at the Club House, sponsored by the Palo Alto Unified School District's Adult Education Dept. Gloria Molinari was the instructor. 32 women enrolled, 19 were Woman's Club of Palo Alto members. There were beginners and advanced painters. Acrylics and oil paints were the main mediums used. We were taught new ways to create paintings, the use of light and dark, color and shape balance. We had an Art Show in November, ribbons were awarded for 1st, 2nd, 3rd and 4th places. It was a very interesting session.
We started a second Art Class Session in January with an enrollment of 21 and 10 were from our Club's Membership. After each class our paintings were critized by the teacher and class, which is an interesting teaching and learning experience.

The Classes meet once aweek on Thursday mornings for 10 weeks.

The above mentioned winning paintings at our November Art Show will be displayed at the Federated Women's District Luncheon at our Palo Alto Clubhouse in March.

Tea Chairman 1971-1972

Phyllis B. Olson
2360 Carmel Drive
Palo Alto, California 94303

Jan 17,1972

The Tea Chairman invites members to be a Tea, Dessert or Luncheon Chairman for each regular Club Meeting, which are twice monthly. This is arranged in May. The Chairman of the Day in turn chooses her committee (usually 3 besides herself) to help plan the refreshments, decor, serve and clean up. Many times Betty Brichta would decorate the tea table with an appropriate center piece when asked by the Tea Chairman of the Day. The Tea Chairman of the Day was in charge to ask two members to be pourers, to ask the Head Tea Chairman to open the Club Housefor her and her committee at the time they wished to go to set up, and to submit a cost report to the Head Tea Chairman and to the Treasurer.

The Head Tea Chairman must phone or remind Tea Chairman of the Day a couple of weeks in Advance of their date, know how to run equipment available and how to open cupboards and tell where needed items are located. Also check program to estimate number of people that may attend and how many involved in program to plan refreshments to be served. Such as the Choir for the Christmas program involved 50 members, so cookies and punch were served on the front porch as they went to their bus. This saved our Tea Table and they were pressed for time too so it worked out very satisfactory.

The Annual Reception at the first Meeting in September was arranged by the Previous years Tea Chairman and the Incoming Tea Chairman, a very good arrangement.

Each Tea or Luncheon was outstanding with a variety of refreshments and decor. All members were honored at the Birthday Luncheon in January. The Junior Women's Club will be honored at a Potluck Luncheon in May. The Past Presidents will be honored at the Tea on the Second Meeting Day of May, May 17,1972.

SAN JOSE UNIFIED SCHOOL DISTRICT

1605 Park Avenue
SAN JOSE, CALIFORNIA 95114

SANTA CLARA COUNTY FUTURE FARMERS
and 4-H CLUBS

August 25, 1971

Hazell Baily also received a copy of this as they bought a lamb at the auction too.

PHYLLIS B. OLSON
3360 Carmel Dr.
Palo Alto, Calif.

Dear Buyer:

Enclosed is a copy of the ad which appeared in the local newspaper on Friday afternoon, August 27, and Saturday morning, August 28.

On behalf of the Junior Division, Santa Clara County Fair, I wish to acknowledge the help which has made possible the most successful sale which we have ever experienced. It is only through your continued help in activities of this kind that we are able to carry on with this type of activity which is so meaningful to many of our young people. We are certain that it is far better to provide activities of this type which give young persons something worthwhile to do than it is to leave such young people with time on their hands and automatically perhaps engage in activities that do not have the approval of society.

We trust that you will accept our grateful appreciation and continue to support the future activities of our young people.

Very truly yours,

Loy A. Trowell, Coordinator
Vocational Education Agriculture
San Jose Unified School District

Member
Junior Livestock Division
Santa Clara County Fair

LAT: dm
Encl.

Agricultural Extension · University of California
County of Santa Clara

215 North First Street
San Jose, California 95113
299-2635 Area Code 408

October 4, 1971

Dear Mrs. Olson:

Thank you for your contribution to the 4-H Club program in Santa Clara County this past year. Your support has given encouragement to the 2,250 4-H Club members and has made it possible for the program to continue to grow.

The 4-H members and volunteer adult leaders express their special appreciation and send their best wishes to you for your interest in the program.

Sincerely yours,

George Dewey

George Dewey
Farm Advisor

GD:jn

Enclosure

PALO ALTO WOMAN'S CLUB

VETERANS' AFFAIRS
MENLO PARK HOSPITAL

CHAIRMAN, MRS. GEORGE ORMSBY

On the first, third and fifth Tuesdays of each month members of this committee work at the Recreational Center of the Menlo Park Veterans' Hospital serving coffee and cookies to the patients.
Our Club contributes ten dollars per month for this project which goes toward buying cookies. In addition to this the committee members contribute cookies when they serve.
This service which is so much appreciated by the patients, is rewarding to us and well worth our efforts.
The members of the committee are: Mrs. A.S. Adcock, Mrs. L.M. Cook, Mrs. A.E. Goodwin and Mrs. George Ormsby.
We have served 100 hours during the past year.

Respectfully submitted,

Mrs. George Ormsby
Chairman

March 1, 1972

REPORT OF THE PROGRAM COMMITTEE

Submitted by Dorothy Wall

1971

Jan. 12 - Served cookies and punch at Veteran's Hospital - 2 hours

Jan. 14 - made cancer dressings for Eastern Star 6 hours

June 25 Gave Star Circle afghan for Masonic home. 132½ hours

July 13 Made 6 dozen cookies and ½ gallon lemon juice and served at Veteran's Hospital 2 hours.

Dec. 18 Took a molded salad to Plan House on Cowper St. - ½ hour

Dec 21 Served cookies and punch at Veteran's Hospital Christmas Party 3 hours.

146 hours -

Marguerit Prior

, 1971, was
motny Hall
illustrate
opinion

al reception
amber
group. At
lars was pre-
sponsorship
guerite Fenney

ed". There
t the company
progrm in

nor of our
Armed Forces
ted by Mrs.

m for the
f Ecology

ing us
ne area.

by our
poet. Mrs.
ation".

led by
Fifteenth
on of
music. In
we had a
ct. Mrs.
She pre-
rs for the

The program for the January Fifth meeting never materialized. It had been arranged and confirmed to have Mrs. Sarah Butler of the Lisk Women's Club of East Palo Alto speak on the services of her club. Miss Lisa Todd, eight years old and present Juvenile Champion Baton Twirler of the State of California was to have

REPORT OF THE PROGRAM COMMITTEE

Submitted by Dorothy Wall

The first program for 1971-72, held on June 2, 1971, was a talk on Fault Hazards in the Bay Area by Mr. Timothy Hall from Foothill College. Mr. Hall showed slides to illustrate his facts. He pointed out the areas which in his opinion would be hardest hit in time of earthquake.

On September 15, 1971 our program for the annual reception took the form of chamber music by the Palo Alto Chamber Orchestra. Mrs. Marguerite Fenney introduced the group. At the end of the program a check for one hundred dollars was presented to Mr. Wm. Whitsun, orchestra leader, for a sponsorship for the orchestra for the current year. Mrs. Marguerite Fenney made the presentation.

On October 20, 1971 we held "Luncheon Is Served". There was no program set up by the program committee, but the company providing the luncheon put on a little advertising progrm in which they gave away prizes.

The November 3, 1971 meeting program was in honor of our Veterans. Mrs. Warren Grass, State President of Armed Forces gave a talk on Veteran Statistics. She was presented by Mrs. Ralph Monroe, our chairman of Veteran Affairs.

The pressing subject of Ecology was the program for the November Seventeenth meeting. Mr. Lane Carpenter of Ecology Action in Palo Alto spoke to us on re-cycling, giving us specific information about re-cycling stations in the area. Mrs. Dorothy Wall introduced the speaker.

On December first, we presented a program given by our own club member, Mrs. May Lutz, a nationally known poet. Mrs. Lutz spoke on her latest book, "Song for a New Generation". Mrs. Aileen Burke presented the speaker.

We presented the Gunn High School Acapella Choir led by their director, Mr. Walter Thomas, for our December Fifteenth program. The choir gave us a comprehensive selection of Christmas music which made the auditorium ring with music. In of Mr. Thomas's introductions he made the remark that we had a very good room for music - the accoustics were perfect. Mrs. Marguerite Fenney was program chairman for the day. She presented Mr. Thomas with a check for twenty-five dollars for the choir.

The program for the January Fifth meeting never materialized. It had been arranged and confirmed to have Mrs. Sarah Butler of the Lisk Women's Club of East Palo Alto speak on the services of her club. Miss Lisa Todd, eight years old and present Juvenile Champion Baton Twirler of the State of California was to have

given us an exhibition of her work, but she became ill and could not appear. The committee is sorry these people could not have called Mrs. Wall on tne morning of the program so that she could have obtained another speaker

On January 19, 1972, we neld tne annual Birthday Luncheon. Mrs. Jean Fyfe was reservation chairman. Mrs. Aileen Burke was program chairman for tne day. She presented Mr. Older of the Draper Music Center who put on a program of guitar music.

BIRTHDAY LUNCHEON REPORT - 1-19-1972

The birthday luncheon, held Wednesday January 19, 1972, was well attended. We had 99 paid; 43 unpaid because of expenses incurred for the luncheon for which they were not reimbursed. There were fifteen members who did not attend because of illness.

Twelve hostesses were invited to serve and take complete charge of their respective tables (decorating, setting, food, calling members, serving and clearing the table and reporting to the General Chairman. They, in turn, formed their own committees to work on the table. It is regretable that some members make reservations then do not come, nor send in money, and we did have some of this; few came without reservations.

The Club furnished buttered rolls, beverage, ice cream and cake. Six members served in the kitchen and were most helpful, then others, seeing the need, putched in to help. I would like to recommend that in the future someone be hired to work in the kitchen--making coffee and tea, stacking dishes, etc.

Mr. Hays, the Custodian, was most helpful in setting up the tables and endeavoring to have adequate room at each table for the number of reservations. He made a chart and set the tables according to the number given him on Friday; Tuesday night/the chairman went to the club to tell him of additional reservations.

We received	$148.50	from paid reservations
	4.10	" sale of surplus
	$152.60	
	43.51	expenses
	$109.09	profit as of 1-31-72

REPORT ON SAFETY
Woman's Club of Palo Alto

February 14, 1972

Our theme for this year has, thus far, been directed towards personal safety. This chairman has presented Thoughts for Safety at two (2) meetings so far, and expects to do the same at least two (2) more times.

EXAMPLES:

"Ladies do fasten your safety belts every time you are in an automobile. We would rather see you here in a wrinkled dress than crumpled body."

Look Before you leap

"Look before you back out of your garage,
Look before you back into the street,
Look when you come to a corner,
Look out at that intersection,
Look out for children, people and pets that seem to dart from nowhere,
One look might save a life and it just might be your own.

Our committee has met and co-ordinated on projects whth the Safety Committee of the Junior Woman's Club of Palo Alto We contacted Pre and Nursery Schools and together we placed approximately 1000 phamplets on bicycle and kit flying safety. We are planning to work with these young women in distributing phamplets on boating and water safety at the annual boat show to be held on March 15th through March 17th at the Mayfield Mall Shopping Center, Mtn. View, California. Working incolaberation with these junior members has been both rewarding and enlightening.

On April 5th, 1972, the program will feature the Chief of Police of Palo Alto discussing crime prevention. The more we do to prevent crime, the safer we'll be in every way. Our Loma Prieta District Safety Chairman will also be on this program bringing us pertinent facts on safety.

We shall continue our efforts for the rest of the year until June 1st. projecting summer safety; camping, fire, water, artificial respiration etc.

Kathleen Bowman

Kathleen (Mrs. Theodore) Bowman
Safety Chairman

Gardens & Beautification
Chairman's Report

Table of Contents

I General information of the Club's activities regarding Gardens & Beautification and monies sent to various organizations

II Duel Projects

III Chairman's Report

IV Clippings and pictures

Gardens and Beautification Chairman's Report

March 1, 1971 - March 1, 1972

Mrs. Philip Rowan

1246 Pitman Avenue

Palo Alto, California

District: Loma Prieta

President: Mrs. Harcey Lawrence

13 Crescent Drive

Scotts Valley, California 95060

District Chairman: Mrs. Ralph Monroe

34 Morton

Palo Alto, California 94303

Sponsoring Club: The Woman's Club of Palo Alto

Mrs. Phil Bodley, President

26595 Ascension Avenue

Los Altos Hills, California 94022

Sponsoring Membership 201

Gardens and Beautification Chairman's Report

I. For each Club meeting, the Foyer, the Auditorium and the Tea Table are decorated with greenery and flowers from member's gardens. The flowers and then removed and taken to a Hospital or Convalescent Home by members. The club grounds are maintained, fertilized, watered, cut with the help of a caretaker and sometimes by different members. Trees were given to the club by its Past Presidents during this club year, and were planted by a member's husband. We also planted two Redwoods and many Monterey Cypresses, which can be viewed at 1256 Pitman Avenue, as per the attached snap.

Members make corsages for new members and for honored guests.

Plants are sent to members ill in the hospital or confined to home. However, if a member or a member's spouse dies, a contribution is made to the Club Scholarship Fund, in lieu of flowers.

Sister Roslie of Our Lady of Fadima Conv. Hospital,Saratoga, Ca. asked us to plant flowers in the fifteen boxes at each Station of the Cross situated outdoors among a rook of Redwoods. This was accompolished and very well appreciated.

A Bazaar was held at the Club where many, many, plants and flowers, which were raised by the members of the club were sold and told about as to their name and how to care for them. This was held at the Club House on November 19.

A wonderful display on "Teaching Conservation through Outdoor Education Areas" was exhibilted at the Clubhouse the day of the Bazaar. The Junior members were very much impressed with the Exhibit.

The Garden and Beautification Section will be instrumental in developing

Gardens and Beautification
Chairman's Report

various outdoor gardens for display at the Concours d'Elegance Show to be held in September 1972 at El Camino Park, Palo Alto to Benefit the Lions Club of Palo Alto Charities and the Community Association for the Retarded.

The Board approved contributing to "Save-the-Redwood League". The organization is striving to acquire intact the timber lands shown on the cross hatched area of the map attached. This area is know as the "Berry Creek Falls Section."

In August the club gave a cash gift to California State Parks Foundation for preservation of California Poppies, and an answer reported that 300 square feet in California Wild Life Preserve has been designated with our club name.

In cooperation with Palo Alto Junior Woman's Club, each paying half or $34., a Penny Pines Plantation has been purchased.

The Club maintains membership in the Palo Alto Historical Association, and has just purchased a life membership, $300.00 and working to help save the historical Squire Mansion for the Association. This house has been a landmark in Palo Alto and has recently been threatened with bull-dozing to make way for an Apartment complex.

In October a donation was given to the new Palo Alto Baylands 4H club. One of our members is Community Leader for this new club, which is involved in the care and feeding of the ducks and other fowl at the Palo Alto Baylands.

The Woman's Club of Palo Alto maintans membership in the Palo Alto Chamber of Commerce. They attend civic meetings re: Planning, Housing, and report to the club meetings.

II.

We attended the Garden Club of Palo Alto Fair on May 4, 1971. Purchased

Gardens and Beautification
Chairman's Report

Beautiful Jade Plants - one being 8 years old - Orchid Plants and many more items. Proceeds went to the University of California at Berkeley Botanical Garden for use by graduate students. Students are working on programs to improve the use of the garden as an educational center in plant biology.

Attended and entered plants in the Santa Clara County Fair, August 13 and 22. Mrs. Ralph Monroe, District Chairman won a "Blue Ribbon" for one of her prized plants. (see attached clipping)Palo Alto Times - Aug. 20, 1971.

Took five members of the Woman's Club to the San Mateo County Fair & Floral Fiesta on July 27 and gave them a written sheet, which I wrote, entitled "Attending A Flower Show" - a good interesting day was had by all.

Wrote to Mr. R.J. Mahoney, Advertising Manager of Chevron Chemical Co., Ortho Division for copies of their wonderful "Lawn and Garden Book" as well as to the Master Nurserymen's Association, Lafayette,Ca. for material. This literature was received and given to the 42 women who attended the San Francisco County Fair Flower Show. A chartered bus was obtained for transportation. A special tour of Strybing Arboratum, adjoining,was an added treat for the day. (See attached clipping)

Club members attended the Akebono Bonsai Club's Autumn Exhibition on October 2 where lessons on Bonsai's were given. It was educational as well as interesting. See attached clipping.

We entered and attended the Standard Flower Show given by the Florets in cooperation with the City of Palo Alto. The theme of the show was "Nature,Art and Industry." Eight Ribbons were won by club members. See attached clipping.

Gardens and Beautification
Chairman's Report

Beautiful Jade Plants - one being 8 years old - Orchid Plants and many more items. Proceeds went to the University of California at Berkeley Botanical Garden for use by graduate students. Students are working on programs to improve the use of the garden as an educational center in plant biology.

Attended and entered plants in the Santa Clara County Fair, August 18 and 22. Mrs. Ralph Monroe, District Chairman won a "Blue Ribbon" for one of her prized plants. (see attached clipping)Palo Alto Times - Aug. 20, 1971.

Took five members of the woman's Club to the San Mateo County Fair & Floral Fiesta on July 27 and gave them a written sheet, which I wrote, entitled "Attending A Flower Show" - a good interesting day was had by all.

Wrote to Mr. R.J. Mahoney, Advertising Manager of Chevron Chemical Co., Ortho Division for copies of their wonderful "Lawn and Garden Book" as well as to the Master Nurserymen's Association, Lafayette,Ca. for material. This literature was received and given to the 42 women who attended the San Francisco County Fair Flower Show. A chartered bus was obtained for transportation. A special tour of Strybing Arboretum, adjoining,was an added treat for the day. (See attached clipping)

Club members attended the Akebono Bonsai Club's Autumn Exhibition on October 2 where lessons on Bonsai's were given. It was educational as well as interesting. See attached clipping.

We entered and attended the Standard Flower Show given by the Floreta in cooperation with the City of Palo Alto. The theme of the show was "Nature,Art and Industry." Eight Ribbons were won by club members. See attached clipping.

Gardens and Beautification
Chairman's Report

Informing our club members of new books, arriving at the library, on Gardens and Beautification have been our concern, as noted per attached clipping.

We took many pictures of our growing flowers and plants and had many discussions concerning them. 1. How to keep pruning the Pyracantha in order to produce greater and better blooms and red berries, which last all winter. This plant needs thoughtful annual pruning. 2. How to prune and grow beautiful Roses, 3. How to Grow Wonderful Camellias in pots. See attached snaps.

III I was very proud to be the Gardens & Beautification Chairman for the Woman's Club of Palo Alto and enjoyed doing and helping others with all of our Club's projects.

I sincerely appreciate the wonderful help and assistance given to me by Mrs. Ralph Monroe the District Chairman.

Mrs. Philip S. Rowan (Helen)
Gardens & Beautifucation Chairman
Woman's Club of Palo Alto 1971-72

IV. Clippins and Pictures

Flower baskets shown

Mrs. Philip S. Rowan and Mrs. Ralph Monroe, both members of the Palo Alto Woman's Club, were among those who entered hanging flower baskets at the Santa Clara County Fair. Mrs. Monroe was awarded first prize for her hanging purple heart. P.S. Rowan 9/20/71

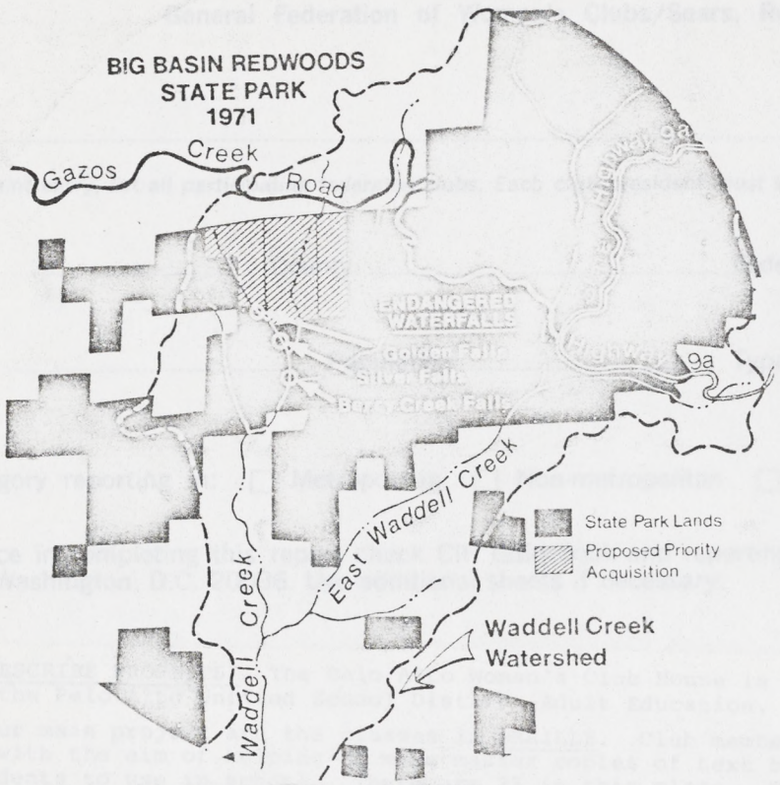

This insert shows the location of the falls on Berry Creek within Big Basin Redwoods State Park that would be endangered and perhaps destroyed by logging on the watershed above them. The Save-the-Redwoods League, therefore, is striving to acquire intact the timber lands shown on the cross-hatched area of the map.

Save-the-Redwoods League
114 Sansome Street, Room 605
San Francisco, California 94104

GARDEN AND BEAUTIFICATION - Helen Rowan, chairman urges you to attend Akebono Bonsai Club's Autumn Exhibition at the Palo Alto Buddhist Church, 1751 Louis Road, Palo Alto, on Saturday, October 2 and Sunday October 3. Admission free. Door prizes but you must be present to win. Refreshments. Please contact Helen if you wish to go and transportation will be arranged.

Standard Flower Show presented by THE FLORETS in cooperation with the City of Palo Alto at the Palo Alto Community Cultural Center will be opened to the Residents of Palo Alto and are encouraged to EXHIBIT. Ribbons will be awarded by Nationally Accredited Flower Show Judges. If you are interested in going or exhibiting a potted plant or flowers, let Helen know and assistance will be given. Theme of the show is "Nature, Art and Industry". Mrs. Ralph Monroe exhibited a plant in the Santa Clara Fair and won a Blue Ribbon and a check as well. Very,very happy about that!

GARDEN AND BEAUTIFICATION - Chairman, Helen Rowan - 328-8969 - call her if you are interested in going to any of the following events:

AUGUST 26-29 - The San Francisco County Fair and Flower Show will be Aug. 26-29. The official Fair grounds are the six acres in the southeast corner of the Strybing Arboretum occupied by the Hall of Flowers and the demonstration gardens.

AUGUST 13-22 - Santa Clara County Fair - San Jose. These trips could be planned and transportation arranged - just call Helen EARLY so she can arrange it.

GARDEN AND BEAUTIFICATION - The following books are now available at the Palo Alto Library and are well worth yourwhile persuing through them: CHINESE FLOWER ARRANGEMENT-Li, Hui-lin; JAPANESE FLOWER ARRANGEMENT FOR MODERN HOMES, a historic account and clear instructions for beginners-Margaret Preininger; JAPANESE FLOWER ARRANGEMENT; CLASSICAL AND MODERN - Norman J. Sparnon; SOFU; HIS BOUNDLESS WORLD OF FLOWERS AND FORM - Teshigawara, Sofu.

MRS. RALPH MONROE won two ribbons in the Horticultural Section and Mrs. Philip Rowan won five ribbons in the Horticultural Section and ONE in the Artistic Division partaking in the Standard Flower Show presented by THE FLORETS in cooperation with the City of Palo Alto. Mrs. J. T. Lewis, Mrs. Henry Carmean, Mrs. Iola Sparks and Mrs. Howard Zink also attended and found it enjoyable and informative.

OFFICIAL SUMMARY REPORT FORM

1970-72 Community Improvement Program

General Federation of Women's Clubs/Sears, Roebuck and Co.

Date .....

Club Name ..... Number of Members .....

(If this is a joint entry, list all participating federated clubs. Each club president must sign the report. Use back of form.)

State ..... County ..... Federation District .....
(Name & Number)

City ..... Population ..... Type of Community .....
(i.e. rural, urban, suburban, agricultural, industrial, etc.)

Check category reporting in: ☐ Metropolitan ☐ Non-metropolitan ☐ International

For guidance in completing this report check CIP Guidebook and reporting aids, available from CIP Office, 1734 N St., N. W., Washington, D.C. 20036. Use additional sheets if necessary.

BRIEFLY DESCRIBE PROJECTS: The Palo Alto Woman's Club House is being used for three classes, sponsored by the Palo Alto Unified School District Adult Education. All open to the public.

FIRST: Our main project are the classes in BRAILLE. Club members and others are learning to type Braille, with the aim of helping to make master copies of text books which will be duplicated for blind students to use in school. There are 25 in this class. The class meets Monday morning each week at the Clubhouse.. One member saved $125.00 worth of Blue Chip Stamps and purchased her own Braille Machine. Others are going to do the same. However, the Adult Education furnish the Braille machines for the class. No fee is charged for this class.
SECOND: Art classes entered by beginners and advanced, acrylic and oil. An Art show was held in November and four ribbons awarded. The class of about 34 meet each Thursday morning at the Clubhouse.
THIRD: Current events class for the seniors in the community.

OTHER PROJECTS ARE ATTACHED.

1. STATE REASON FOR CHOICE OF PROJECTS: There are many senior citizens in our community and in our Club. Many have lost their loved-one and are alone. At the beginning of the year, president's message was, "Let us be Builders in Service for our Community. Work of Charity this year, especially for the Blind and the Aged, is rewarding and should never be tiring, for we are 'DOING FOR OTHERS'".

2. TELL EXTENT OF COMMUNITY COOPERATION: The cooperation has been wonderful. The Braille class will probably go on for years and since it is a very hard class to start in the middle of a term, the instructor has a waiting list for next Fall. Many senior citizens in the community who didn't have the time and money when they were younger and working for a living, have now found self-satisfaction in taking up Painting.

3. OUTLINE PERMANENT RESULTS: When we are learning to type Braille, and make text books for the blind students, so that they can keep up with their fellow students in school, we are "DOING FOR OTHERS". ART lessons fills a desire in a person, and to have this opportunity when over the age of 60, is gratifying. Most of these senior citizens are alone, they have lost their loved ones, they need something to do. Our Club is going to keep trying to bring happiness into their lives.

Signed: .....
President *(Please use pen)*

.....
Street or RFD, Box Number

.....
City State Zip

.....
Telephone Number

Distribute the four copies of report form as follows:

1. **State address designated by state leaders.**
   (If a narrative or scrapbook report is submitted, attach this form to first page.)
2. **District President or District CIP Chairman.**
3. **CIP Office, 1734 N St., N.W., Washington, D.C. 20036**
4. **Club files.**

REPORT BY MARCH 1, 1972

A KODAK® PAPER

OFFICIAL SUMMARY REPORT FORM

1970-72 Community Improvement Program

General Federation of Women's Clubs/Sears, Roebuck and Co.

Date .....

Club Name ..... Number of Members .....

(If this is a joint entry, list all participating federated clubs. Each club president must sign the report. Use back of form.)

State ..... County ..... Federation District .....
(Name & Number)

City ..... Population ..... Type of Community .....
(i.e. rural, urban, suburban, agricultural, industrial, etc.)

Check category reporting in: ☐ Metropolitan ☐ Non-metropolitan ☐ International

For guidance in completing this report check CIP Guidebook and reporting aids, available from CIP Office, 1734 N St., N. W., Washington, D.C. 20036. Use additional sheets if necessary.

Briefly describe project(s)

1. State reason for choice of project(s)

2. Tell extent of community cooperation

3. Outline permanent results (tangible and intangible)

Signed: .....
President *(Please use pen)*

.....
Street or RFD, Box Number

.....
City State Zip

.....
Telephone Number

Distribute the four copies of report form as follows:

1. **State address designated by state leaders.** ***(If a narrative or scrapbook report is submitted, attach this form to first page.)***
2. **District President or District CIP Chairman.**
3. **CIP Office, 1734 N St., N.W., Washington, D.C. 20036**
4. **Club files.**

REPORT BY MARCH 1, 1972

Report of Corresponding Secy.
Palo Alto Womans Club
1971 – 1972

February 10, 1972

Attention: Mrs. Clark Godell

A. Correspondence read at meetings as directed by the President

B. Thank you notes on appropriate stationery to 23 persons and firms providing prizes and gifts for the benefit fashion show May 26, 1971
(A list of these persons and firms available in the records)

C. June 22, 1971 Mailed condolence notes to families of Mrs Rae Olmstead and Mrs. Elizabeth Fuentes
(Reply notes from Olmstead family read + in the record book

D. July 27, 1971 Mailed note of regret to Palo Alto Community Players, Inc. (re) no contribution from our group to their group for money to take troup to Chicago.

E. Nov. 6, 1971 Mailed notice of scholarship donation to Mrs. Henry Carmean in memory of Mr. Carmean. Mailed Ella Vanden + request for transfer of $5.00 to scholarship fund in memory of Mr. Carmean

F. Jan 6, 1972 1. Letter to Helen Tuomy ÷ request by board to endorse Betty Ayer of West Valley to office of 2nd vice president of Loma Prieta district
2. Letter to Mrs. Paul Lukas: re. change of district by laws to admit district coordinator to position on executive board committee as advisory member

B.

Jy. Feb. 2. 1972

1. Letter to Dr J. B. Wreden Palo Alto Historical Assoc. P.O. Box 1321 enclosing $300.00 earmarked for lifetime membership and suggested use in restoration of Squires Homeon University ave in Palo Alto.

Corresponding secy
Lois Houghton

1. Suggest a rewording of card used as memorial for scholarship fund when present supply is used
2. The year is incomplete so can't finish report.
3. Have a file of V letters sent out in name of club date sent and date received

THE WOMAN'S CLUB OF PALO ALTO

LOMA PRIETA DISTRICT #9 CFWC February 15, 1972

Membership 215

DISTRICT PRESIDENT: MRS. HARVEY I. LAWRENCE

13 Crescent Drive, Scotts Valley 95060

CLUB PRESIDENT: MRS. PHIL R. BODLEY

26595 Ascension, Los Altos Hills 94022

CLUB CHAIRMAN: MRS. PHIL R. BODLEY

****

COMMUNITY IMPROVEMENT PROGRAM

****

1. BRAILLE CLASSES
2. ART CLASSES
3. CURRENT EVENTS CLASSES
4. YOUTH WORK
5. GERONTOLOGY
6. MUSIC

****

THE WOMAN'S CLUB OF PALO ALTO

LOMA PRIETA DISTRICT ✍ CFWC February 15, 1972

Membership 215

DISTRICT PRESIDENT: MRS. HARVEY I. LAWRENCE

15 Crescent Drive, Scotts Valley 95060

CLUB PRESIDENT: MRS. PHIL R. BODLEY

26595 Ascension, Los Altos Hills 94022

CLUB CHAIRMAN: MRS. PHIL R. BODLEY

****

COMMUNITY IMPROVEMENT PROGRAM

****

1. BRAILLE CLASSES
2. ART CLASSES
3. CURRENT EVENTS CLASSES
4. YOUTH WORK
5. GERONTOLOGY
6. MUSIC

****

THE WOMAN'S CLUB OF PALO ALTO

LOMA PRIETA DISTRICT #9 CFWC February 15, 1972

President: Mrs. Phil R. Bodley, Los Altos Hills

Chairman: Miss Amelia Anderson (deceased)

Mrs. Phil R Bodley, assuming.

COMMUNITY IMPROVEMENT PROGRAM

The Woman's Club House is being used for 3 classes sponsored by the Palo Alto unified School District Adult Education, all open to the public: First, and our main project are the classes in Braille. Club members and others are learning Braille, with the aim of helping to print text books for blind students. This class meets Monday mornings each week at the clubhouse, no fee for this class. Second, Art classes entered by beginners and advanced, acrylic and oil/ An art show was held in November and 4 ribbons awarded. These paintings will be shown at the Loma Prieta District general meeting in our club in March.

Third, Current events, readings and book reviews.

The Woman's Club of Palo Alto continues its sponsorship of DANN Inc and hold parties for the Veterans , serve dinners at the Half-Way house. We also sponsor "The Haven" at the Menlo Park Division, with cash, as well as hostess for teas and get togethers.

YOUTH December 15 the Gunn High School Choir was our program and a cash gift was given to further their worthwhile activities.

A gift was made to a newly formed 4-H group at Palo Alto Baylands.

Another gift to Palo Alto Chamber Orchestra (High School Children)

Annual scholarships are given to a P alo Alto High School Student, and to the Indian Creek Willie Scholarship Fund.

A committee, with Junior Club Woman President, attended hearings on Drug Task Forse program with the idea of both clubs becoming involved.

GERONTOLOGY Members work on the board of Palo Alto Senior Adult Guild, and

COMMUNITY IMPROVEMENT PROGRAM Page 2 Forward

serve as hostesses at the downtown drop-in center for senior citizens. Members attended an Ad Hoc meeting at a downtown church, and 4 will be on the board, for low cost meals to be served three times per week to senior citizens. This plan is sponsored by ~~Kiwanis~~ Rotary Club and will be subsidized by the Government.

Members also wrote letters and attended meetings about low bus fares for senior citizens and handicapped people. This will be an experiment beginning March 1st, with bus fares of 5 cents until 4 PM.

A Club Tour Director arranges charter bus trips to interesting places, for members, and mostly older members take advantage of the special rates. Tours to a large shopping center at Christmas time; to a Flower Show at Hall of Flowers in Golden Gate Park: to British Week Fashion Show in San Francisco; to the Ice Follies.

One member is Tour Director for the Community Center Senior Citizens Group of which many Women's Clubbers are also members. So our members have two chances for charter bus trips and many take advantage.

MUSIC The Club Chairman, pianist and composer, played her own compositions in a special Holiday concert at Palo Alto Community Cultural Center. This program was also given by request for the Lions Club of Palo Alto; the Swedish Club of San Francisco and the Senior Citizens of Little House, Menlo Park.

Club talent at our December first meeting with the Extempore Choir singing a group of Christmas Carols. A brief history of the carols was prepared by the music chairman and read to the assembly.

A Sextette of club members has been rehearsing with the music chairman as accompanist and director, for the purpose of preparing special songs for entertainment at some of our club events. The Sextette has also been invited to sing at the District Meeting in our clubhouse in March and at the club's fashion show in April.

Members also wrote letters and attended meetings about low bus fares for senior citizens and handicapped people. This will be an experiment beginning March 1st, with bus fares of 5 cents until 4 PM.

A Club Tour Director arranges charter bus trips to interesting places, for members, and mostly older members take advantage of the special rates. Tours to a large shopping center at Christmas time; to a Flower Show at Hall of Flowers in Golden Gate Park; to British Week Fashion Show in San Francisco; to the Ice Follies.

One member is Tour Director for the Community Center Senior Citizens Group of which many Women's Clubbers are also members. So our members have two chances for charter bus trips and many take advantage.

MUSIC The Club Chairman, pianist and composer, played her own compositions in a special Holiday concert at Palo Alto Community Cultural Center. This program was also given by request for the Lions Club of Palo Alto; the Swedish Club of San Francisco and the Senior Citizens of Little House, Menlo Park.

Club talent at our December first meeting with the Extempore Choir singing a group of Christmas Carols. A brief history of the carols was prepared by the music chairman and read to the assembly.

A Sextette of club members has been rehearsing with the music chairman as accompanist and director, for the purpose of preparing special songs for entertainment at some of our club events. The Sextette has also been invited to sing at the District Meeting in our clubhouse in March and at the club's Fashion show in April.

REPORTS SENT TO DISTRICT CHAIRMEN * LOMA PRIETA DISTRICT OFWC February 1972

THE WOMAN'S CLUB OF PALO ALTO

1. California Clubwoman
2. Environmental Responsibility
3. Gardens and Beautification *** Helen Rowan has written and sent this
4. California Heritage and Tours

EDUCATION

1. ESO nothing to report
2. Leadership Development
3. Motion Pictures, Radio, TV
4. Public Education and Scholarship
5. Publicity

FINE ARTS

1. Crafts
2. Creative Expression - Music
3. Literature and Drama
4. Painting - Visual Art

HOME LIFE

1. Consumer Affairs and Family Economics
2. Gerontology
3. Religion and Ethics
4. Youth and Home Environment

INTERNATIONAL AFFAIRS

1. Care United Nations
2. International Policy and Projects
3. International Hostess

grouped - only 1 report sent

PUBLIC affairs

1. American Heritage and Citizenship
2. Community Improvement
3. Crime Prevention and Rehabilitation
4. Environmental Health
5. Indian Affairs
6. Legislation
7. Safety
8. Status of Women
9. Veterans and Armed Forces *** Willawise Monroe wrote and sent this

Lyndall Rodel, Dean of Chm

REPORTS SENT TO DISTRICT CHAIRMEN * LOMA PRIETA DISTRICT CFWC February 1972

THE WOMAN'S CLUB OF PALO ALTO

1. California Clubwoman
2. Environmental Responsibility
3. Gardens and Beautification *** Helen Rowan has written and sent this
4. California Heritage and Towns

EDUCATION

1. ESO nothing to report
2. Leadership Development
3. Motion Pictures, Radio, TV
4. Public Education and Scholarship
5. Publicity

FINE ARTS

1. Crafts
2. Creative Expression - Music
3. Literature and Drama
4. Relations - Visual Art

HOME LIFE

1. Consumer Affairs and Family Economics
2. Gerontology
3. Religion and Ethics
4. Youth and Home Environment

INTERNATIONAL AFFAIRS

1. Care United Nations
2. International Policy and Projects } grouped - only 1 report sent
3. International Hostess

PUBLIC Affairs

1. American Heritage and Citizenship
2. Community Improvement
3. Crime Prevention and Rehabilitation
4. Environmental Health
5. Indian Affairs
6. Legislation
7. Safety
8. Status of Women
9. Veterans and Armed Forces *** Williewise Monroe wrote and sent this

WOMAN'S CLUB OF PALO ALTO

LOMA PRIETA DISTRICT CFWC FEBRUARY 15, 1972

President: Mrs. Phil R. Bodley

Chairman: Mrs. Phyllis Olson

FINE ARTS DEPARTMENT VISUAL ARTS

* *

Art classes sponsored by the Palo Alto Unified School District's Adult Education Department, started in September. With an accredited teacher, it was open to the public: 32 women enrolled, 19 were members of Woman's Club of Palo Alto; beginners and advanced painters. Acrylics and oil paints were the main media. New ways to create a painting; the use of light and dark; color and shape balance were taught. These classes in our club building.

An art show was held in November in the clubhouse, with ribbons being awarded for 1st, 2nd, 3rd and 4th places.

A second art class was begun in January with an enrollment of 21, 10 of whom were Women's Club Members. After each class the paintings were critized by the teacher and the class, which is an interesting teaching and learning experience. These classes meet weekly on Thursday mornings for 10 weeks.

The winning paintings at our November Art show will be on display in our clubhouse when the Loma Prieta Distric meeting is held there in March.

The club foyer and auditorium are decorated for each meeting, with arrangements from member's gardens. The tea table is decorated by the committee for the day

THE WOMAN'S CLUB OF PALO ALTO

LOMA PRIETA DISTRICT #9 CFWC

February 15, 1972

Membership 215

PRESIDENT: MRS. PHIL R BODLEY

CHAIRMAN. MRS. MERLIN L. FENNEY

1600 University Avenue

Palo Alto 94301

CREATIVE EXPRESSION ** MUSIC

1. The program at our opening reception was a concert by the Palo Alto Chamber Orchestra, comprised of teen-age musicians, who have won the admiration and respect of our community for theirdedicated work in presenting excellent concerts. Our President presented them with an Honorarium of $100. They were given an opportunity following the program to promote ticket sales for their coming series of public concerts.

2. At each meeting the Music Chairman and Song Leader select a patriotic song, then accompany and lead the members in singing the song.

3. Club talent was stressed at our December first meeting, with the extempore Choir singing a group of Christmas carols. A brief history of the carols was prepared by the Music Chairman and read by the Song Leader. Mrs. May Lutz, a club member, gave a book review of her latest book of poems "Song for a New Generation", and she told of her activities in helping young people with Poetry Therapy.

4. The Gunn High School Choir and Madrigal Singers presented a fine concert of Christmas music at our December 15 meeting. They received an Honorarium of $25. for their music fund.

5. The Music Chairman, Mrs. Merlin Fenney, pianist and composer, played her own compositions in a special holiday concert "Christmas and the Wise Men Four" at the Palo Alto Community Cultural Center on December 10.

THE WOMAN'S CLUB OF PALO ALTO

LOMA PRIETA DISTRICT ~~$~~ CFWC

February 15, 1972

Membership 215

PRESIDENT: MRS. PHIL R BONLEY

CHAIRMAN. MRS. MERLIN L. PENNEY

1600 University Avenue

Palo Alto 94301

CREATIVE EXPRESSION -- MUSIC

1a. The program at our opening reception was a concert by the Palo Alto Chamber Orchestra, comprised of teen-age musicians, who have won the admiration and respect of our community for their dedicated work in presenting excellent concerts. Our President presented them with an Honorarium of $100. They were given an opportunity following the program to promote ticket sales for their coming series of public concerts.

2a. At each meeting the Music Chairmen and Song Leader select a patriotic song, then accompany and lead the members in singing the song.

2a. Club talent was stressed at our December first meeting, with the extempore Choir singing a group of Christmas carols. A brief history of the carols was prepared by the Music Chairmen and read by the Song Leader. Mrs. Mary Lutz, a club member, gave a book review of her latest book of poems "Song for a New Generation", and she told of her activities in helping young people with Poetry Therapy.

4a. The Gunn High School Choir and Madrigal Singers presented a time concert of Christmas music at our December 15 meeting. They received an Honorarium of $25, for their music fund.

2a. The Music Chairmen, Mrs. Merlin Penney, pianist and composer, played her own compositions in a special holiday concert "Christmas and the Wise Men Four" at the Palo Alto Community Cultural Center on December 10.

CREATIVE EXPRESSION ** MUSIC CHAIRMAN: MRS. MERLIN FENNEY

The program was also given by request for the Lions Club of Palo Alto, the Swedish Club of San Francisco and the Senior Citizens of Little House in Menlo Park.

6. A Sextette of club members has been rehearsing with the music chairman as accompanist, for the purpose of preparing special songs for entertainment at some of our club events, including two songs recommended by the State Chairman.

7. Other cultural and musical programs scheduled for our club meetings are the "Fun Faire" of Foothill College on March first; the "History of Dixiland Jazz" with illustrations, by the Palo Alto Shrine Band on March 15; and a program by our Drama Section and the club Sextette on May 17.

The Sextette has also been invited to perform at the District Meeting in March, at our clubhouse; and at the club's Fashion Show in April.

The program was also given by request for the Ikone Club of Palo Alto, the Swedish Club of San Francisco and the Senior Citizens of Little House in Menlo Park.

6. A Sextette of club members has been rehearsing with the music chairman as accompanist, for the purpose of preparing special songs for entertainment at some of our club events, including two songs recommended by the State Chairman.

7. Other cultural and musical programs scheduled for our club meetings are the "Pan Pipes" of Foothill College on March first; the "History of Dixieland Jazz" with illustrations, by the Palo Alto Spring Band on March 15; and a program by our Drama Section and the club Sextette on May 17.

The Sextette has also been invited to perform at the District Meeting in March, at our clubhouse; and at the club's Fashion Show in April.

THE WOMAN'S CLUB OF PALO ALTO

LOMA PRIETA DISTRICT #9 CFWC

February 15, 1972

President: MRS. PHIL R BODLEY
26305 Ascension, Los Altos Hills 94022

Chairman: Mrs. David W. Brichta
2661 Southcourt, Palo Alto 94306

* *

CRAFTS

The Crafts section met each Monday morning all summer long and thru November, making many items for our Bazaar: Christmas items, towels, pillowcases, dolls and many et ceteras. The bazarr brot in $425. Everyone had a good time.

For each meeting, the Craft Chairman decorates the Presidents table and the Auditorium. Corsages are made from flowers brot by club members from their gardens. The Tea Table is decorated by the committee for the day.

January 19th, a Birthday Luncheon was held. A table for each month was decorated suitably by each table's hostess. For dessert, our Craft Chairman made a large decorated Birthday Cake, much enjoyed by all.

Many of our Club members also belong to the Ludie Stern Community Center group of Senior Citizens , and showed some of their craft work at the Center's Talent show. One club member showed the clothes she had made for a trip to Europe, including dresses, suits, a coat and hats. Other members dressed dolls or made favorite pastries.

Craft classes will continue in June, to make items for our next fall fazaar.

THE WOMAN'S CLUB OF PALO ALTO   MRS. PHIL R. BODLEY, PRESIDENT

LOMA PRIETA DISTRICT # NINE CFWC

RELIGION and ETHICS   MRS. J. H. DUNBAR, CHAIRMAN

February 15, 1972

* *

The Club Collect is read at the beginning of each meeting, followed by a renewal of the Pledge of Allegiance to our Flag, and an appropriate Patriotic Song by the group. The President gives a warm welcome to all assembled.

The club house is used each week for a church service.

This chairman, who is an ordained minister, will hold services in the club on Good Friday for all members and guests who care to come. There will also be music.

Public educations classes are held each week in the clubhouse, with qualified teachers; The classes are Art lessons; Current Events; and Braille. The club is also cooperating with the Junior Women's Club on a blind project. Used eyeglasses are collected for the Lions Club blind program. Women of the Club cooperated with the Lions Club Concourse at Stanford Shopping Center, the proceeds going to their Blind program, and to the Area Retarded School.

Monthly Podium programs are held in the clubhouse, many club members attending. This to benefit the Area Retarded.

Tickets for a circus sponsored by the Police Department were purchased and given to benefit needy children.

Letters of protest were sent to legislators opposing legalized lottery in California.

An annual event is a Pow Wow bridge to benefit an Indian Scholarship. Other scholarships, and gifts to youth organizations are also given.

The dlub is used for meetings of the Fortnightly Club, and music recitals.

Two members represented the club at the State White House Conference on Aging in Sacramento.

Members attended a symposium on low cost meals for Senior Citizens in the downtown area. Proposed are 3 meals a week, in a local church.

* *

The club held a joint benefit bridge with the Junior Women's Club to benefit the Dann Project at Palo Alto Veterans Hospital. Ward parties are held, with refreshments for the patients. The dub also gives a monthly donation to The Haven at the Menlo Park Division of Veterans Hospital, with two members serving as hosttesses.

Members serve as hostesses at the Palo Alto Senior Adult Guild Drop In Center in a downtown church. Our club was one of the early sponsors of this project. It is open for six hours daily thru the week for any senior citizen who needs a place to rest or wait for a ride or just to pass the time of day. One club member is on the Board of Directors of PASAG.

The club house is decorated for meetings with flowers and greenery from members' gardens. After the meetings, the flowers are taken to hospital or rest home or to a shut-in's home. One member has offered herself as a Friendly Visitor to anyone who would welcome her. Various groups in the club have small get-together teas, to become better acquainted.

Memorials to a deceased member or her spouse are in the form of contribution to the Scholarship Fund.

The Club Tour Leader arranges charter bus tours at reasonable costs to varied interesting places, for members. This year they have gong to a Flower Show at Golden Gate Park; to the British Fashion Week program in San Francisco; and to a new large shopping center.

Another club member is Tour Director for a local Senior Citizens Club, to which many club members belong.

The club belongs to Palo Alto Chamber of Commerce, and is a life member of the Palo Alto Hisotical Society

Club Philanthropies include donations to: The Epilepsy Society; Penny Pines Foundation; Palo Alto Chamber Orchestra; Save the Redwood League; 4H Club.

THE WOMAN'S CLUB OF PALOALTO

LOMA PRIETA DISTRICT #9 CFWC

February 20, 1972

President: MRS. PHIL R. BOULEY

Chairman: MRS. ROBERT MONASMITH

50 Morton Way, Palo Alto 94303

HOME LIFE DEPARTMENT

YOUTH and HOME ENVIRONMENT

* *

Club meetings are opened with a reading of the Club Collect, followed by a renewal of the Pledge of Allegiance to our Flag, and a patriotic song by all.

The Podium, a benefit for Council for Area Retarded, is using our clubhouse for their programs, and many of our members attend and support this project.

The Women's Club of Palo Alto cooperated with the Lions Club at their Concourse to benefit Council for Area Retarded and their Blind project, and will again cooperate at the next Concourse.

Braille classes are held weekly in the clubhouse, taught by a Palo Alto Unified School teacher, and attended by club members and others. This project will teach us to make text books for blind children.

An annual Pow Wow bridge game is held by the club, to benefit our Indian Scholarship.

This Chairman has attended meetings on the Drug Task Force program proposed by the Palo Alto Police, and her committee will work with the Junior Women's Club on this program.

A donation was given to a newly formed Baylands 4H club. These youth are involved in the care of ducks and other fowl at our Palo Alto Baylands, feeding them etc. One of our Woman's Club members is Community Leader for this newly organized club.

Our Safety Chairman and her committee has met and co-ordinated on projects with the Palo Alto Junior Woman's Club. They have contacted pre-and nursery schools, and together have placed approximately one thousand pamphlets on bicycle and kite flying safety. Pamphlets will also be distributed jointly by the two clubs at the annual boat show at Mayfield Mall in March. Efforts will continue, and

THE WOMAN'S CLUB OF PALOALTO

LOMA PRIETA DISTRICT ✱ CFWC February 20, 1972

President: MRS. PHIL R. BOXLEY

Chairman: MRS. ROBERT MONASMITH

50 Morton Way, Palo Alto 94303

HOME LIFE DEPARTMENT

YOUTH and HOME ENVIRONMENT

* * * *

THE WOMAN'S CLUB OF PALO ALTO

LOMA PRIETA DISTRICT #9 CFWC

February 20, 1972

President: MRS. PHIL R. BODLEY

Chairmen: MRS. ROBERT MONASMITH

HOME LIFE DEPARTMENT

YOUTH and HOME ENVIRONMENT Page 2. Forward

* *

project summer safety: camping; fire; water; artificial respiration etc.

At each club meeting, safety hints are given, such as advice to fasten seat belts at all times while driving a car, and look out for children, people or pets that seem to dart out from nowhere. And the more we do to prevent crime the safer we will all be in every way.

Our Crime Prevention and Rehabilitation Chairman has attended film reviews by Dr. Kempe of University of Colorado School of Medicine on "The Battered Child". She and her committee have attended court sessions where children were involved; They have visited the local Police Department and talked with the agents set up in Crime Prevention Bureau about the different methods individuals are able to use and tell their neighbors and friends, to prevent burglaries and robberies, so often committed by our youth.

Our Legislation Chairman has alerted us to various legislative measures concerning legalized lottery, race courses; permission for minor children to get birth control and contraceptives without parental consent or knowledge.

Our Environmental Health Chairman has presented a program of Preventive Medicine, and we have sent a substantial donation to the Epilepsy Society.

We have had a program on Ecology, and members and their children assisting, have collected and turned in to various depots, flattened tins, glass, aluminum and old newspapers, to be re-cycled.

We have had a probram by our member Gertrude May Lutz, a renowned poet, who told us of her use of Poetry as Therapy with children and adults. She has endouraged many disturbed children to write poetry, some has been accepted by publishers.

In March, $12.00 tickets for a circus sponsored by Police Department were given

THE WOMAN'S CLUB OF PALO ALTO

LOMA PRIETA DISTRICT of CFWC February 20, 1972

President: MRS. PHIL R. BODLEY

Chairmen: MRS. ROBERT MONAGHAN

HOME LIFE DEPARTMENT

YOUTH and HOME ENVIRONMENT Page 2. Forward

* * * *

THE WOMAN'S CLUB OF PALO ALTO

LOMA PRIETA DISTRICT #9 GFWC February 20, 1972

President: MRS. PHIL R. BODLEY

CHAIRMAN: MRS. ROBERT MONASMITH

HOME LIFE DEPARTMENT

YOUTH and HOME ENVIRONMENT Page 3. Forward

* *

back to them for use by needy children.

The Club has cooperated with the Junior Women's Club to give a plantation of Penny Pines, so that our forests will continue to be a joy for our children.

A scholarship is given each year to a local High School Senior.

Sept. 15, 1971 Program; Chamber Music by the Palo Alto Chamber Orchestra, a youth group. A check for a substantial amount was given to their leader for a sponsorship for the orchestra for the current year.

December 15, 1971 Program: Christmas music by the Gunn High School A Capella choir. A donation was given for this choir.

March 1, 1972 Program: Foothill College "Fan Fairs"

January 5, 1972 Program by Lisa Todd, eight year old present Juvenile Champion Baton Twirler of State of California had to be postponed because of her illness, will be announced later.

Members of our club are Mothers, Grandmothers or Great Grandmothers, and are very much interested in our children and in preserving our American Heritage for them.

THE WOMAN'S CLUB OF PALO ALTO

LOMA PRIETA DISTRICT #2 CFWC

February 20, 1972

President: MRS. PHIL R. BOMLEY

CHAIRMAN: MRS. ROBERT MORGENSTERN

HOME LIFE DEPARTMENT

YOUTH and HOME ENVIRONMENT Page 3, Forward

* *

back to them for use by needy children.

The Club has cooperated with the Junior Woman's Club to give a plantation of Penny Pines, so that our forests will continue to be a joy for our children.

A scholarship is given each year to a local High School Senior.

Sept. 15, 1971 Program: Chamber Music by the Palo Alto Chamber Orchestra, a youth group. A check for a substantial amount was given to their leader for a sponsorship for the orchestra for the current year.

December 15, 1971 Program: Christmas music by the Gunn High School A Capella choir. A donation was given for this choir.

March 1, 1972 Program: Foothill College "San Faire"

January 5, 1972 Program by Lisa Todd, eight year old present Juvenile Champion Baton Twirler of State of California had to be postponed because of her illness, will be announced later.

Members of our club are Mothers, Grandmothers or Great Grandmothers, and are very much interested in our children and in preserving our American Heritage for them.

THE WOMAN'S CLUB OF PALO ALTO

LOMA PRIETA DISTRICT #9 CFWC

membership 215

GERONTOLOGY

CLUB PRESIDENT: MRS. PHIL R BODLEY

CLUB CHAIRMAN: MRS. VIRGINIA SMITH

817 Cowper Street, Palo Alto 94301

XXXXXXXXXXXXXXXXXXXXXXXXXXXXXXXXXXXXXXXXXXXXXXXXXXXXXXXXXXXXXXXXXXXXXX

DISTRICT PRESIDENT: MRS. HARVEY I LAWRENCE

13 Crescent Drive, Scotts Valley 95060

DISTRICT CHAIRMAN: MISS EULAH FOWLES

853 O'Neil Drive, Hollister 95023

XXXXXXXXXXXXXXXXXXXXXXXXXXXXXXXXXXXXXXXXXXXXXXXXXXXXXXXXXXXXXXXXXXXXXX

GERONTOLOGY

XXXXXXXXXXXXXXXXXXXXXXXXXXXXXXXXXXXXXXXXXXXXXXXXXXXXXXXXXXXXXXXXXXXXXX

February 25, 1972

Report prepared by Dean of Chairmen as Chairman is ill.

THE WOMAN'S CLUB OF PALO ALTO

LOMA PRIETA DISTRICT #9 CFWC

membership 215

CLUB PRESIDENT: MRS. PHIL R BOULEY

CLUB CHAIRMAN: MRS. VIRGINIA SMITH

817 Cowper Street, Palo Alto 94301

XXXXXXXXXXXXXXXXXXXXXXXXXXXXXXXXXXXXXXXXXXXXXXXXXXXXXXXXXXXXXXXXXXXXXXX

DISTRICT PRESIDENT: MRS. HARVEY I LAWRENCE

14 Crescent Drive, Scotts Valley 95060

DISTRICT CHAIRMAN: MISS EULAH POWLES

855 O'Neil Drive, Hollister 95023

XXXXXXXXXXXXXXXXXXXXXXXXXXXXXXXXXXXXXXXXXXXXXXXXXXXXXXXXXXXXXXXXXXXXXXX

GERONTOLOGY

XXXXXXXXXXXXXXXXXXXXXXXXXXXXXXXXXXXXXXXXXXXXXXXXXXXXXXXXXXXXXXXXXXXXXXX

February 25, 1972

Report prepared by Dean of Chairmen as Chairman is ill.

THE WOMAN'S CLUB OF PALO ALTO February 25, 1972

LOMA PRIETA DISTRICT #9 cfwc Membership 215

PRESIDENT: MRS. PHIL R. BODLEY

CHAIRMAN: MRS. VIRGINIA SMITH

ZZZZZZZZZZZZZZZZZZZZZZZZZZZZZZZZZZZZZZZZZZZZZZZZZZZZZZZZZZZZZZZZZZZZZZZZZZ

GERONTOLOGY

The Chairman and her committee attend the Senior Coordinating Council and attend the monthly meetings. There are so many things to be done for the older people.

A Committee of eight members have concentrated on the needs of our own older members, who may be lonesome or need some special attention. One or two have a small tea for six, see that they have transportation etc. and help them to know each other better. This Chairman has offered to visit anyone who asks her.

Four of the members of Women's Club are on the board and working with the lunch program sponsored by the Rotary Club. Three lunches will be served each week to senior citizens at the small cost of 50 cents. The Chairman from tne Woman's Club for this program is on the committee for planning the meals. Another is the Secretary.

Two members go each month to help at The Haven at Veterans Hospital in Menlo Park, as they have ever since the Haven began. At this Facility are many WWI veterans.

The Club Tours chairman arranges charter bus trips to points of interest , such as to San Francisco for British Fashion Week; and to the Flower Show at Hall of Flowers in Golden Gate Park. For elderly women who no longer drive and who live alone, this is a wonderful opportunity.

Our Legislative Chairman scans the measures coming up, and repots to the club. on many of the controversial issues, such as gambling, lottery, speedways, thru her influence floods of letters have been sent to our legislators by our own and other groups. For one instance, the race track issue in this area was lost.

Our Religion Chairman, an ordained minister, will hold Good Friday services in the club, with music, for all who care to come.

Many members have served at the Palo Alto Senior Adult Guild Drop-in Center downtown

THE WOMAN'S CLUB OF PALO ALTO

LOMA PRIETA DISTRICT ~~25~~ etwo

February 25, 1972

Membership 215

PRESIDENT: MRS. PHIL R. POLLEY

CHAIRMAN: MRS. VIRGINIA SMITH

zzz

GERONTOLOGY Page 2 Forward Chairman: Mrs. Virginia Smith

drop in center for senior citizens who need a place to rest a bit while waiting for a bus, or a friend to meet her or him. Two women at a time serve for 3 hours Tea or coffee is served, games, magazines, a piano, and friendly hostesses are features of this popular stop. The beginning idea for this project was born at a meeting in our clubhouse sponsored by our Community Affairs Chairman, with church and civic leaders present. Two of our Women's Club members are on the Board of this PASAG organization. Many of our Women serve as hostesses.

Palo Alto Unified School District Adult Schools are holding three courses in the clubhouse; Classes in Current Events; Art; and Braille, open to the public, and attended by many of our club members.

Programs are of interest to all - a Book Review by a member who is a renowned Poetess- Music by our member who is a pianist and composer of music and lyrics -- programs on our American Heritage, illustrated by pictures taken by a member. And many other programs, such as Preventive Mecidine; Yoga; Proper Diet.

Since the majority of our membership belongs to the Gerontology division by age, each committee has older members, and most of our Chairmen are also older.

Our members belong to Palo Alto Community Center Lucie Stern Senior Adults, not all, but many. One of our members is Tour Director there.

All our women are interested in community projects, such as various youth groups; Ecology; candidates for office; Veterans affairs, and many others.

The meetings always open with a prayer, followed by renewal of the Pledge of Allegiance and a patriotic song. The auditorium, foyer and tea table are beautifully decorated, and after the meeting is over, flowers are taken to ill in rest homes or hospitals or at home. Memorials to deceased members or a spouse are in the form of contributions to our scholarship fund.

The clubhouse is maintained in safe condition for all who enter it. Safety hints are given at each meeting.

drop in center for senior citizens who need a place to rest a bit while waiting for a bus, or a friend to meet her or him. Two women at a time serve for 3 hours Tea or coffee is served, games, magazines, a piano, and friendly hostesses are features of this popular stop. The beginning idea for this project was born at a meeting in our clubhouse sponsored by our Community Affairs Chairman, with church and civic leaders present. Two of our Women's Club members are on the Board of this PASAG organization. Many of our Women serve as hostesses.

Palo Alto Unified School District Adult Schools are holding three courses in the clubhouse; Classes in Current Events; Art; and Braille, open to the public, and attended by many of our club members.

Programs are of interest to all - a Book Review by a member who is a renowned Poetess- Music by our member who is a pianist and composer of music and lyrics -- programs on our American Heritage, illustrated by pictures taken by a member. And many other programs, such as Preventive Medicine; Yoga; Proper Diet.

Since the majority of our membership belongs to the Gerontology division by age, each committee has older members, and most of our Chairmen are also older. Our members belong to Palo Alto Community Center Lucie Stern Senior Adults, not all, but many. One of our member is Tour Director there.

All our women are interested in community projects, such as various youth groups; Scouts; candidates for office; Veterans affairs, and many others.

The meetings always open with a prayer, followed by renewal of the Pledge of Allegiance and a patriotic song. The auditorium, foyer and tea table are beautifully decorated, and after the meeting is over, flowers are taken to ill in rest homes or hospitals or at home. Memorials to deceased members or a spouse are in the form of contributions to our scholarship fund.

The clubhouse is maintained in safe condition for all who enter it. Safety rules are given at each meeting.

THE WOMAN'S CLUB OF PALO ALTO — February 29, 1972

LOMA PRIETA DISTRICT #9 CFWC — Membership 215

PRESIDENT: MRS. PHIL R. BODLEY

CHAIRMAN: CONSUMER AFFAIRS & FAMILY ECONOMICS

MRS. T. BURTON EDMISTON

415 Laural, Menlo Park 94025

* *

On October 20, 1971 a benefit luncheon was held "Luncheon is Served". The food was furnished by the various companies, and after lunch, the representative told us about each item on the menu and its trade name.

On October 6, 1971 a program on Preventative Medicine, with slides and talk on Health and proper diet.

Members are urged to use caution when buying from mail order houses, as often the item is of inferior quality; and sometimes a check is cashed but the merchandise not received.

DISTRICT CHAIRMAN: MRS. HAROLD CUDE

235 Gabilan6 Sunnyvale 94086

THE WOMAN'S CLUB OF PALO ALTO

LOMA PRIETA DISTRICT #9 CFWC

membership 215

PRESIDENT: MRS. PHIL R. BODLEY

CHAIRMAN: MISS LUCILLE SNYDER

850 Webster Apt 911, Palo Alto 94301

DISTRICT PRESIDENT: MRS. HARVEY I LAWRENCE

13 Crescent Dr. Scotts Valley 95060

DISTRICT CHAIRMAN: MRS. EDWARD J. HEADLEY

1594 Dennis Lane, Mr. View 94040

* *

PUBLIC EDUCATION and SCHOLARSHIP

* *

* *

February 28, 1972

THE WOMAN'S CLUB OF PALO ALTO

LOMA PRIETA DISTRICT #9 CFWC

membership 215

PRESIDENT: MRS. PHIL R. BODLEY

CHAIRMAN: MISS LUCILLE SNYDER

850 Webster Apt 911, Palo Alto 94301

DISTRICT PRESIDENT: MRS. HARVEY I LAWRENCE

15 Crescent Dr. Scotts Valley 95060

DISTRICT CHAIRMAN: MRS. EDWARD J. HEADLEY

1594 Dennis Lane, Mr. View 94040

* *

PUBLIC EDUCATION and SCHOLARSHIP

* *

February 28, 1972

THE WOMAN'S CLUB OF PALO ALTO

LOMA PRIETA DISTRICT #9 CFWC

membership 215

PUBLIC EDUCATION and SCHOLARSHIP Chairman MISS LUCILLE SNYDER

Contents: ~~$300~~ 400. Scholarship to Gubberly High School Senior

$100. Scholarship to Maple Creek Willie Indian Club used for Palo Alto Unified School District Adult School, open to the public

$100. to Palo Alto Chamber Orchestra, a yough group

$25. to Gunn High Acapella Choir

$20. to new Baylands 4H club

* *

February 28, 1972

THE WOMAN'S CLUB OF PALO ALTO

LOMA PRIETA DISTRICT ~~of~~ CFWC

membership 215

PUBLIC EDUCATION and SCHOLARSHIP Chairman MISS LUCILLE SNYDER

Contents:

$500. Scholarship to Gunn High School Senior

$100. Scholarship to Maple Creek Wildlife Indian

Club used for Palo Alto Unified School District

Adult School, open to the public

$100. to Palo Alto Chamber Orchestra, a youth group

$25. to Gunn High Acapella Choir

$20. to new Bayfands AH club

* * * *

THE WOMAN'S CLUB OF PALO ALTO — February 28, 1972

LOMA PRIETA DISTRICT #9 CFWC — Membership 215

PRESIDENT: MRS. PHIL R. BODLEY

CHAIRMAN: MISS LUCILLE SNYDER

850 Webster, Apt 911, Palo Alto 94301

PUBLIC EDUCATION & SCHOLARSHIP

Each year a scholarship isgiven to a Palo Alto High School Senior. The club Scholarship Committee called on the office of Counselor and left applications for the Woman's Club Scholarship, at Cubberly High School. They advertised, then screened the applicants and chose three students. The club committee then interviewed the three and awarded the scholarship to Miss Eve Foley. The Scholarship award was presented to her at the June Awards Assembly by the President of the Women's Club of Palo Alto in the sum of $300.00. At the end of April the committee will again contact a High School.

An Indian Scholarship in the sum of $100 was given to Maple Creek Willie Indian Scholarship. This is raised at a Pow Wow Bridge, an annual club event.

The Woman's Club house is used for P alo Alto Unified School Adult classes in BRAILLE; ART and CURRENT EVENTS. Open to members and the public,

The club gave $100.00 to the Palo Alto Chamber Orchestra, a youth group for a sponsorship for the current year.

A check for $25.00 was given to the Gunn High School Acapella Choir.

A check for $20.00 was given to the newly formed Baylands 4-H club.

THE WOMAN'S CLUB OF PALO ALTO

LOMA PRIETA DISTRICT - CFWC

February 28, 1972

Membership 215

PRESIDENT: MRS. PHIL R. BODLEY

CHAIRMAN: MISS LUCILLE SNYDER

850 Webster, Apt 911, Palo Alto 94301

PUBLIC EDUCATION & SCHOLARSHIP

Each year a scholarship is given to a Palo Alto High School Senior. The club Scholarship Committee called on the office of Counselor and left applications for the Woman's Club Scholarship, at Dubberly High School. They advertised, then screened the applicants and chose three students. The club committee then interviewed the three and awarded the scholarship to Miss Eve Foley. The Scholarship award was presented to her at the June Awards Assembly by the President of the Woman's Club of Palo Alto in the sum of $500.00. At the end of April the committee will again contact a High School.

An Indian Scholarship in the sum of $100 was given to Maple Creek White Indian Scholarship. This is raised at a Pow Wow Bridge, an annual club event.

The Woman's Club house is used for Palo Alto Unified School Adult classes in BRAILLE; ART and CURRENT EVENTS. Open to members and the public.

The club gave $100.00 to the Palo Alto Chamber Orchestra, a youth group for a sponsorship for the current year.

A check for $25.00 was given to the Gunn High School Acapella Choir.

A check for $20.00 was given to the newly formed Baylands 4-H club.

THE WOMAN'S CLUB OF PALO ALTO

LOMA PRIETA DISTRICT #9 GFWC

February 26, 1972

Membership 215

President: Mrs. Phil R. Bodley

Chairmen: Mrs. Lois B. Tambe

150 W. Edith Apt 9, Los Altos 94022

INTERNATIONAL AFFAIRS

One program during the year was a talk and slides on Japan.

Our Tour Leader arranged a charter bus trip for members to The British Fashion Week in San Francisco.

* * * A member who went to Europe, displayed the wardrobe she had made for her trip, including dresses, coats and hats; at the club bazaar; She also showed them at the Talent Show at Lucie Stern Community Center for the Senior Citizens club there.

THE WOMAN'S CLUB OF PALO ALTO

1404 Third Street, Palo Alto

February 28, 1972

Membership 215

President: Mrs. Fred R. Bodley

Chairman: Mrs. Lola B. Tambe

1370 W. Edith Ave, Los Altos
94022

INTERNATIONAL AFFAIRS

One program during the year was a talk and slides on Japan.

Our Tour Leader arranged a charter bus trip for members to

The British Fashion Week in San Francisco.

A member who went to Europe, displayed the wardrobe she had made for her trip, including dresses, coats and hats; et

the club bazaar. She also showed them at the Talent Show at

Menlo Stern Community Center for the Senior Citizens club there.

THE WOMAN'S CLUB OF PALO ALTO

LOMA PRIETA DISTRICT #9 CFWC

membership 215

CLUB PRESIDENT: MRS. PHIL R. BODLEY

CLUB CHAIRMAN: MRS. ALDEN REED

201 Cuesta Dr. Los Altos 94022

DISTRICT PRESIDENT: MRS. HARVEY I LAWRENCE

13 Crescent, Scotts Valley, 95060

DISTRICT CHAIRMAN: MRS. CLYDE F. DYKE

P. O. Box 300. Pacific Grove 93950

* *

AMERICAN HERITAGE and CITIZENSHIP

* *

February 28, 1972

(Report prepared by Dean of Chairmen)

THE WOMAN'S CLUB OF PALO ALTO

LOMA PRIETA DISTRICT ~~%~~ CFWC

membership 215

CLUB PRESIDENT: MRS. PHIL R. POBLEY

CLUB CHAIRMAN: MRS. ALDEN REED

~~RFD~~ 201 Cuesta Dr. Los Altos 94022

DISTRICT PRESIDENT: MRS. HARVEY I LAWRENCE

15 Crescent, Scotts Valley, 95060

DISTRICT CHAIRMAN: MRS. CLYDE P. DYKE

P. O. Box 500, Pacific Grove 93950

* *

AMERICAN HERITAGE and CITIZENSHIP

* *

February 28, 1972

(Report prepared by Dean of Chairmen)

THE WOMAN'S CLUB OF PALO ALTO

LOMA PRIETA DISTRICT 3 ♀ CFWC

membership 215

AMERICAN HERITAGE and CITIZENSHIP Chairman MRS. ALDEN REED

Contents:

1. Opening of meeting
2. Member in P. A. Chamber of Commerce and Palo Alto Historical Society
3. Conservation: Wild Flowers; Penny Pines; Save the Redwoods
4. Scholarships: High School Senior and Maple Creek Willie Indian Scholarship and assistance to various youth groups
5. Program on American Heritage
6. Program on History of Dixiland Jazz
7. Efforts of Legislation Chairman
8. Civic work by members
9. Veterans projects
10. Tours
11. Use of Club for Church
12. Good Friday services

THE WOMAN'S CLUB OF PALO ALTO

LOMA PRIETA DISTRICT 5 ✿ CFWC

membership 215

AMERICAN HERITAGE and CITIZENSHIP Chairman MRS. ALDEN REED

Contents:

1. Opening of meeting
2. Member in P. A. Chamber of Commerce and
   Palo Alto Historical Society
3. Conservation: Wild Flowers; Penny Pines:
   Save the Redwoods
4. Scholarships: High School Senior and
   Maple Creek Willie Indian Scholarship
   and assistance to various youth groups
5. Program on American Heritage
6. Program on History of Dixiland Jazz
7. Efforts of Legislation Chairman
8. Civic work by members
9. Veterans projects
10. Tours
11. Use of Club for Church
12. Good Friday services

February 28, 1972

THE WOMAN'S CLUB OF PALO ALTO

February 28, 1972

LOMA PRIETA DISTRICT NO9 CFWC

Membership 215

PRESIDENT: MRS. PHIL R. BODLEY

CHAIRMAN: MRS. ALDEN REED

201 Cuesta Dr. Los Altos 94022

* *

AMERICAN HERITAGE and CITIZENSHIP

* *

Meetings of The Women's Club of Palo Alto always begin with a reading of the Club Collect, either read by our Americanism Chairman or in usison by the Assembly. This is followed by a Renewal of the Pledge of Allegiance to our Flag. The Flag is always properly and prominently placed.

The Club maintains membership in Palo Alto Chamber of Commerce, and is a life member of the Palo Alto Historical Society.

The club has sent a donation to California Wild Flower Preservation, and a response tells us that 300 square feet of wildflowers has been designated with our name. The club has purchased a Penny Pines Plantation jointly with Palo Alto Junior Women's Club, each club paying half. A cash gift has also been given to Save the Redwoods League.

The club gives a scholarship to a Palo Alto High School Senior each year. A scholarship is also given to the Maple Creek Willie Indian Scholarship, for which a benefit PowWow bridge is held. In addition, substantial cash gifts are given to Palo Alto Chamber Orchestra, a youth group, and to an ACapella Choir in a local High School, and a new Baylands 4H club.

On February 2, 1972 a special program on "American Heritage" was given by a member. She read a prayer by Thomas Jefferson, and spoke briefly of the beginning of our country's government, then showed pictures of the site of the first American Colony at Jamestown. Plus many other pictures of historic places in our early days.

On March 15, 1972 the program will be "History of the Dixiland Jazz, illustrated

THE WOMAN'S CLUB OF PALO ALTO

LOMA PRIETA DISTRICT NOV CFWC

February 28, 1972

Membership 215

PRESIDENT: MRS. PHIL R. BODLEY

CHAIRMAN: MRS. ALDEN REED

201 Onesta Dr. Los Altos 94022

* *

AMERICAN HERITAGE and CITIZENSHIP

* *

Meetings of The Woman's Club of Palo Alto always begin with a reading of the Club Collect, either read by our American Chairman or in unison by the Assembly. This is followed by a Renewal of the Pledge of Allegiance to our Flag. The Flag is always properly and prominently placed.

The Club maintains membership in Palo Alto Chamber of Commerce, and is a life member of the Palo Alto Historical Society.

The club has sent a donation to California Wild Flower Preservation, and a response tells us that 500 square feet of wildflowers has been designated with our name. The club has purchased a Penny Pines Plantation jointly with Palo Alto Junior Woman's Club, each club paying half. A cash gift has also been given to Save the Redwoods League.

The club gives a scholarship to a Palo Alto High School Senior each year. A scholarship is also given to the Maple Creek Willie Indian Scholarship, for which a benefit Powwow bridge is held. In addition, substantial cash gifts are given to Palo Alto Chamber Orchestra, a youth group, and to an ADsepilla Chair in a local High School, and a new Bayiands 4H club.

On February 3, 1972 a special program on "American Heritage" was given by a member. She read a prayer by Thomas Jefferson, and spoke briefly of the beginning of our country's government, then showed pictures of the site of the first American Colony at Jamestown. Plus many other pictures of historic places in our early days.

On March 15, 1972 the program will be "History of the Dixiland Jazz, illustrated

by the Palo Alto Shrine Band.

Our legislation chairman alerts the members to the various controversial measures coming up in the legislature and urges that letters be sent to our senators and representatives, so they will know our separate convictions. We have copies of many answers in our club files, from our legislators.

Members serve on Jury, on Election Board, attend court trials, attend City Council and Planning Commission meetings and work on many committees for the betterment of the Aging, and the Youth. The club is working closely with the Junior Women's Club on projects to help the Blind, the Handicapped and the Retarded and to distribute Safety Pamphlets to young and old, regarding Kite Safety, Bicycle Safety, Boating, Fire, Water safety etc.

Many club benefits are held for our Veterans, and special attention is given to the DANN, INC. rehabilitation program. Parties and meals served at Half Way Houses, plus many useful items for this house; books and magazines, etc.

Our Tour Director arranges charter day bus trips to various points of historic interest for members

The clubhouse is used by a Church group each Sunday.

One of our Club members who is an ordained minister, will hold Good Friday services, with music, at the clubhouse, for all who wish to come.

by the Palo Alto Shrine Band.

Our legislation chairman alerts the members to the various controversial measures coming up in the legislature and urges that letters be sent to our senators and representatives, so they will know our separate convictions. We have copies of many answers in our club files, from our legislators.

Members serve on Jury, on Election Board, attend court trials, attend City Council and Planning Commission meetings and work on many committees for the betterment of the Aging, and the Youth. The club is working closely with the Junior Women's Club on projects to help the Blind, the Handicapped and the Retarded and to distribute Safety Pamphlets to young and old, regarding Kite Safety, Bicycle Safety, Boating, Fire, Water safety etc.

Many club benefits are held for our Veterans, and special attention is given to the DAWN, INC. rehabilitation program. Parties and meals served at Half Way Houses, plus many useful items for this house; books and magazines, etc.

Our Tour Director arranges charter day bus trips to various points of historic interest for members

The clubhouse is used by a Church group each Sunday.

One of our Club members who is an ordained minister, will hold Good Friday services, with music, at the clubhouse, for all who wish to come.

THE WOMAN'S CLUB OF PALO ALTO — February 25, 1972

LOMA PRIETA DISTRICT #9 CFWC — Membership 215

PRESIDENT: MRS. PHIL R. BODLEY

LITERATURE AND DRAMA

CHAIRMAN: LITERATURE & DRAMA

Mrs. Virginia Smith

817 Cowper St. Palo Alto 94301

* *

The December 1st program was presented by our member Mrs. Gertrude Mae Lutz, a well known poetess. She read parts from her latest book "Song for a New Geration", and told us about how she uses Poetry as Therapy for disturbed youth and adult, and how successful this has been.

The Music Chairman played her own composition in a special holiday concert at the Palo Alto Community Cultural Center on December 10th. This program was also given by request for the Lions Club of Palo Alto, the Swedish Club of San Francisco and the Senior Citizens of Little House, Menlo Park.

On March 15, the program will be "History of Dixieland Jazz" illustrated by the Palo Alto Shrine Band.

A program by our Drama Section and the club "Sextette" will be given for the District Meeting in March and at our club's Fashion Show in April.

The State Chairman has recommended two songs for these programs.

At our December 1st meeting the Extempore Choir sang a group of Christmas carols. A brief history of these carols was prepared by the Music Chairman and read by our Song Leader.

A club yearbook is prepared each year. Bulleting are sent out regularly to the members so that we all know what is going on or what has.

THE WOMAN'S CLUB OF PALO ALTO

LOMA PRIETA DISTRICT #9 CFWC

February 25, 1972

Membership 215

PRESIDENT: MRS. PHIL R. FOLSEY

LITERATURE AND DRAMA CHAIRMAN: LITERATURE & DRAMA

Mrs. Virginia Smith

817 Cowper St. Palo Alto 94301

* * * *

THE WOMAN'S CLUB OF PALO ALTO

LOMA PRIETA DISTRICT #9 GFWC

membership 215

* *

Club President: MRS. PHIL R. BODLEY

Club Chairman: MRS. IOLA SPARKS

2250 Ramona St. Palo Alto 94301

District President: MRS. HARVEY I LAWRENCE

13 Crescent Dr. Scotts Valley 95060

District Chairman: MRS. HAROLD OUDE

235 Gabilan, Sunnyvale 94086

* *

CALIFORNIA HERITAGE and TOURS

* *

February 25, 1972

Report prepared by Dean of Chairmen

THE WOMAN'S CLUB OF PALO ALTO

LOMA PRIETA DISTRICT ~~#~~ CFWC

membership 215

Club President: MRS. PHIL R. BODLEY

Club Chairmen: MRS. IOLA SPARKS

2270 Ramona St. Palo Alto 94301

District President: MRS. HARVEY I LAWRENCE

15 Crescent Dr. Scotts Valley 95060

District Chairman: MRS. HAROLD GUNE

2357 Gebilan, Sunnyvale 94086

* *

CALIFORNIA HERITAGE and TOURS

* *

February 25, 1972

Report prepared by Dean of Chairmen

THE WOMAN'S CLUB OF PALO ALTO February 25, 1972

LOMA PRIETA DISTRICT #9 OFWC Membership 215

President: MRS. PHIL R. BODLEY

Chairman: MRS. IOLA SPARKS

2250 Ramona St. Palo Alto 94301

* *

CALIFORNIA HERITAGE and TOURS

* *

The club maintains membership in Palo Alto Historical Society, and this year has taken out a life membership. We are working to help save the Squire Mansion in Palo Alto.

The club has sent a donation to California Wild Flower Preservation, and a response tels us that 300 square feet of wildflowers has been designated with our name. The club has also purchased a Penny Pines Plantation, jointly with the Palo Alto Junior Women's Club, each paying half.

A charter bus trip was arranged in August to the San Francisco County Fair, which is actually a Flower Show in Hall of Flowers in Golden Gate Park. The group had a conducted tour of the famous Strybing Arboretum there. On the way to San Francisco that day, we had lunch at the Castaway, located on famous Coyote Point.

Another tour was to San Francisco British Week Fashion Show at the Sheraton-Palace Hotel.

A gift of $10.00 has been given to Save the Redwoods League.

Members were guests on a tour to Oakland Museum, and viewed a special Hoopa Indian display there.

THE WOMAN'S CLUB OF PALO ALTO — February 25, 1972

LOMA PRIETA DISTRICT of CFWC — Membership 215

President: MRS. PHIL R. BOULEY

Chairman: MRS. IOLA SPARKS

2270 Ramona St. Palo Alto 94301

* * * *

The Woman's Club of Palo Alto

Loma Prieta District #9 CFWC

President: Mrs. Phil R. Bosley

26595 Ascension Ave

Los Altos Hills

The Woman's Club of Palo Alto is 100% subscriber to the California Clubwoman magazine.

Mrs. Clark Godel, Dean of Chmn.

February 15, 1972

THE WOMAN'S CLUB OF PALO ALTO
LOMA PRIETA DISTRICT #9 CFWC

February 25, 1972

Membership 215

Conservation

PRESIDENT: MRS. PHIL R. BODLEY
2275 Lathem, Apt 21, Mt View 94040
CHAIRMAN: MRS. GEORGE F. SCHULTZ
327 Trenton Way, Menlo Park 94025

ttttttttttttttttttttttttttttttttttttttttttttttttttttttttttttttttttttttttttttttttttt

The Women's Club of Palo Alto and the Palo Alto Junior Women's Club have jointly bought a Penny Pines Plantation, each paying $34.00.

Members save newspapers for re-cycling. Also flattened tin cans; aluminum; glass are taken to the pick-up station for recycling.

Members attend City Council and Planning Commision meetings and report to the club.

The club gives a scholarship to a Palo Alto High School Senior, and a PowWow Bridge is held annually, the proceeds of that go for an Indian Scholarship & the Maple Creek Willie Scholership Fund.

Safety Hints are given at each meeting. Our Safety Chairmen and her committee have distributed pamphlets to pre school children on Bicycle and Kite Safety. Pamphlets on Boating and Water safety will be distributed at the Boat Show in Mayfield Mall in March.

Our Legislation Chairmen watches the measures coming up, and writes to our legislators on such controversial efforts at Gambling, Pari-Mutuel Racing and so on.

Our clubhouse is maintained in good condition. Electric wiring has been brot up to the Safety Code this year, and work recommended by the Fire Department has been done this year. Many other groups use our clubhouse.

THE WOMAN'S CLUB OF PALO ALTO

LOMA PRIETA DISTRICT (9 CFWC

February 25, 1972

Membership 215

Preservation

PRESIDENT: MRS. PHIL R BOULEX

CHAIRMAN: MRS. GEORGE F. SCHULTZ

327 Fremton Way, Menlo Park 94025

****

The Woman's Club of Palo Alto and the Palo Alto Junior Woman's Club have jointly bought a Penny Pines Plantation, each paying $34.00.

Members save newspapers for re-cycling. Also flattened tin cans; aluminum; glass are taken to the pick-up station for recycling.

Members attend City Council and Planning Commission meetings and report to the club.

The club gives a scholarship to a Palo Alto High School Senior, and a PowWow Bridge is held annually, the proceeds of that go for an Indian Scholarship & the Maple Creek Wildlife Scholarship Fund.

Safety Hints are given at each meeting. Our Safety Chairman and her committee have distributed pamphlets to pre school children on Bicycle and Kite Safety. Pamphlets on Boating and Water safety will be distributed at the Boat Show in Mayfield Mall in March.

Our Legislation Chairman watches the measures coming up, and writes to our Legislators on such controversial efforts at Gambling, Pari-Mutuel Racing and so on.

Our clubhouse is maintained in good condition. Electric wiring by the Fire Department has been done this year. Many other groups use our clubhouse.

THE WOMAN'S CLUB OF PALO ALTO — February 29, 1972

LOMA PRIETA DISTRICT #9 CFWC — Membership 215

PRESIDENT: MRS. PHIL R. BODLEY

26595 Ascension, Los Altos 94022

CHAIRMAN: MRS. OPAL BAILEY

2275 Latham, Apt 51, Mt View 94040

DISTRICT PRESIDENT: MRS. HARVEY I LAWRENCE

13 Crescent, Scotts Valley 95060

DISTRICT CHAIRMAN: MRS. T. BURTON EDMISTON

415 Laurel, Menlo Park 94025

****

ENVIRONMENTAL RESPONSIBILITY

****

February 29, 1972

Report prepared by Dean of Chairmen

THE WOMAN'S CLUB OF PALO ALTO

LOMA PRIETA DISTRICT #9 CFWC

membership 215

ENVIRONMENTAL RESPONSIBILITY

Contents:

1. Club use
2. Conservation
3. Ecology
4. Legislation
5. Senior Citizens
6. Youth
7 Veterans
8. Clubhouse Maintenance

CLUB PRESIDENT: MRS. PHIL R. BODLEY

Report prepared by Club Dean of Chairmen

Report sent to District Dean of Chairmen

THE WOMAN'S CLUB OF PALO ALTO — February 29, 1972

LOMA PRIETA DISTRICT #9 CFWC — Membership 215

PRESIDENT: MRS. PHIL R. BODLEY

26595 Ascension, Los Altos 94022

CHAIRMAN: MRS. OPAL BAILEY

2275 Latham Apt 51, Mt. View 94040

ENVIRONMENTAL RESPONSIBILITY

1. Club use. Weekly church services by a small church.
Monthly Podium series to benefit CAR.
Palo Alto Unified School Adult Education classes in Braille; Arts and Painting; Current Events; These are open to all, and many club members attend.
Weddings, lectures, fraternal lodges, etc.

2. Conservation. The club has given a Penny Pines Plantation, jointly with the Palo Alto Junior Women's Club.
Donations to Save the Redwoods.
Donation to Save our Wildflowers and a response says 300/feet square are desnigated with our name.

3. Ecology. Newspapers, tin, aluminum, glass are saved by the club members and given to re-cycling stations.
Used postage stamps, proceeds for Penny Pines.
Any items suitable for craft work, also saved.
Even the club decorations are used again, ad the flowers are taken to shut-ins at home or in the hospital.

4. Legislation. Our chairmen watches the legislative news and alerts our group as well as various others, so that for instance, floods of letters were written to our legislators against legalized lottery and gambling.

The immediate bill was lost, but our Chairman reports there are many new bills coming up and we must continue.

5. SENIOR CITIZENS. Ill and shut-in members and friends are remembered with personal visits, telephone calls, cards and flowers. Our club members are among the many volunteer hostesses at Palo Alto Senior Adult Guild drop-in center in downtown Palo Alto, and several members are on that Board. The original ideas for this center were told at a meeting in our clubhouse with our Community Affairs Chairman presiding, and church and civic leaders participating.

Four of our members are on the Ad Hoc Committee for the luncheons sponsored by the Rotary Club and four club members are on the board of that group. Club members are among the volunteers working on these lunches, one member as Chairman for the Menus and serving.

YOUTH. Scholarships are given to a Palo Alto High School Senior, and to the Maple Creek Willie Indian Scholarship program.

Substantial gifts have been given to the Palo Alto Chamber Orchestra, a youth group; and to a Palo Alto High School A Capella Choir; and to a newly formed Baylands 4H club whose responsibility is to feed and care for the wold birds at the Palo Alto Duck Pond.

One of the club members is a 4H leader and Direstic Director.

VETERANS. A check is sent each month to The Haven, at Menlo Park Division Veterans Hospital, and members serve regularly as hostesses. Benefits are held for DANN, INC. a rehability program at the Palo Alto Division Veterans Hospital, and for the

ENVIRONMENTAL RESPONSIBILITY Page 3 Fwd Chairman MRS. OPAL BAILEY

Half Way House in Palo Alto where 17 Veterans reside. A tea was held, meals have been served to the residents, books and magazines taken for their enjoyment.

Ward parties are also held at the Palo Alto Veterans, with refreshments and programs. They especially like the musical programs by children and young people

8. CLUB HOUSE MAINTENANCE. The club house is maintained in safe and good condition. Lawns and grounds are watered and cared for. New trees were planted during this club year. Electric wiring brot up to new Electric code and work requested by the Fire Department has been done. The front steps are well lighted. Adequate liability insurance is carried.

THE WOMAN'S CLUB OF PALO ALTO

LOMA PRIETA DISTRICT #2 OF WC

February 26, 1972

Membership 215

PRESIDENT: MRS. PHIL R. BODLEY

CHAIRMAN: MRS. THELO TERROTT

CRIME PREVENTION and REHABILITATION

At our April 5 meeting, Chief of Police, James Zurcher, of the Palo Alto Police Department will talk to us on Crime Prevention and Rehabilitation. He will emphasize Safety for women, on the streets and in their homes.

Our Chairman, and her committee has visited the local Police Department and talked with the agents set up in the Crime Prevention Bureau about the different ways we, as individuals, can help to prevent burglaries and robberies, which are so prevelant. We can talk to our neighbors and spread the word.

Our Legislation Chairman tells up about various issues coming up in the State Legislature, and urges us to write to our representatives on controversial issues, such as legalized gambling, pari-mutuel racing, etc.

THE WOMAN'S CLUB OF PALO ALTO

LOMA PRIETA DISTRICT #5 CFWC

PRESIDENT: MRS. PHIL R. SOCKEY

CHAIRMAN: MRS. TULLO TERROTT

February 26, 1972

Membership 215

CRIME PREVENTION and REHABILITATION

At our April 5 meeting, Chief of Police, James Zurcher, of the Palo Alto Police Department will talk to us on Crime Prevention and Rehabilitation. He will emphasize safety for women, on the streets and in their homes.

Our Chairman, and her committee has visited the local Police Bureau about the different ways we, as individuals, can help to prevent burglaries and robberies, which are so prevalent. We can talk to our neighbors and spread the word.

Our Legislation Chairman tells us about various issues coming up in the State Legislature, and urges us to write to our representatives on controversial issues, such as legalized gambling, pari-mutuel racing, etc.

THE WOMAN'S CLUB OF PALO ALTO

LOMA PRIETA DISTRICT #9 CFWC

February 15, 1972

President: MRS. PHIL R BODLEY
26595 Ascension Avenue
Los Altos Hills, 94022

Chairman: MRS. LOVENE KESTERSON
392 Madeline Court
Palo Alto 94306

ENVIRONMENTAL HEALTH

We have had an illustrated talk on Diet and Weight Control

We have had a talk, with film, on Fault Hazards of Bay Area

We have had a talk with films on work being done at Veterans Hospital.

The club is used for weekly lessons in Braille, open to the public and attended by several club members. We hope to help make text books for the blind.

Members serve as hostesses at local Drop In Center downtown, for elderly people who need a rest.

The club has a bowling team, members have healthful fun.

One member has offered herself as a friendly visitor to anyone who is a shut-in, who is lonely, or who would enjoy a chat.

Letters were sent asking the Palo Alto Transit Company and the City of Palo Alto to give special bus rates to the elderly or handicapped. This is now to be started on March 1 on a short term experimental bases. 5-cent fares for elderly.

The club is cooperating with the Junior Club women to collect used eye glasses to be given to the Lions Club for their blind project Direct Relief, to be re-cycled.

Palo Alto Police Chief will talk in April on Safety. Theme "Lady Beware".

The Woman's Club helped at the concourse at Stenford, with the Lions Club, the proceeds to be given to the Blind, and to the Area Retarded.

2 members attended the Government Committee for Ageing in Sacramento.

Items left over from rummage sales are given to Goodwill, or East Palo Alto Community Service Center

A gift of $40. was given to Epilepsy Foundation

Four club members attended an Ad Hoc meeting to plan meals for elderly. This is sponsored by the Kiwanis Club. There will be 5 low cost noon time lunches served each week, at low cost, so that the elderly people living in downtown area can be sure to have a balanced diet at least part of the time. These meals will be given in a local church, downtown.

Proposed legislative bills are reported to the club and members urged to study carefully. Letters written in protest of legalized gambling, also against giving contraceptives to teen age girls without parents knowledge or consent.

tickets for a circus sponsored by Plice Department were purchased and given back for needy children

The President of the Junior Women's Club and members of our club are working together on a committee for the proposed Drug Task Force program, and have attended the meetings.

A cash gift was given to a newly formed 4H club at Baylands Center.

Members serve on Jury duty when needed, and attend court sessions at other times.

Our tour director arranges charter bus trips to interesting places, which are most helpful and inspiring to members who could not otherwise see them.

THE WOMAN'S CLUB OF PALO ALTO

loma prieta DISTRICT NO 9 CFWC

February 23, 1972

Membership 215

PRESIDENT: MRS. PHIL R. BODLEY

CHAIRMAN: MRS. T. O. DOWDELL

INDIAN AFFAIRS

An annual Pow Wow Bridge is given by the Woman's Club, for the benefit of our Maple Creek Willie Indian Scholarship Fund. This scholarship is in the amount of $100 each year,

Members went on a charter bus tour to Oakland Museum, to see the display of Hoope Indians there.

One program was illustrated talk by a member of her trip to historic Jamestown, where the first American colony was settled. She had many pictures of the area, and told about the friendliness of the Indians who taught the people how to survive, what plants to grow etc.

THE WOMAN'S CLUB OF PALO ALTO

Iona Prieta DISTRICT NO 9 CFWC

February 25, 1972

Membership 215

PRESIDENT: MRS. PHIL R. HODLEY

CHAIRMAN: MRS. T. O. DOWDELL

INDIAN AFFAIRS

An annual Pow Wow Bridge is given by the Woman's Club, for the benefit of our Maple Creek Willie Indian Scholarship Fund. This scholarship is in the amount of $100 each year.

Members went on a charter bus tour to Oakland Museum, to see the display of Hoopa Indians there.

One program was illustrated talk by a member of her trip to historic Jamestown, where the first American colony was settled. She had many pictures of the area, and told about the friendliness of the Indians who taught the people how to survive, what plants to grow etc.

February 15, 1972

THE WOMAN'S CLUB OF PALO ALTO — February 25, 1972

LOMA PRIETA DISTRICT #9 CFWC — Membership 215

PRESIDENT: MRS. PHIL R BODLEY

CHAIRMAN: MRS. HENRY BRODERSON

SAFETY

LEGISLATION

Certain measures coming up in the State Legislature have been brot to the attention of the Woman's Club assembly. June 23, 1971 a letter of protest against legalized gambling in California was sent to the Speaker of the Assembly at Sacramento and to the Senators of the 12th and the 14th Senatorial Districts; to the Various Assemblymen, and to the Secretary of the Army, U.S.A., as authorized by the Board and Membership of the Woman's Club of Palo Alto. Answers from all are in our files. This issue is still "hot" and our efforts will continue.

Thru the efforts of our Chairman in our own and other groups she had alerted, floods of letters were written against a proposed Speedway in Mt View Milpitas. It was defeated. Will begin in another locale as this proposal by the gambling interests will be renewed.

Letters of protest against legalized prostitution have also been send to our legislators.

Traditionally our Club has opposed liquor licenses near schools, playgrounds and hospitals. Because of our protests, Palo Alto and Menlo Park have been free from these objectionable places. Many of our members attended hearings, protesting granting of license to Faculty Club at Stanford Campus for liquor, and also a beer and wine license adjacent to Palo Alto High School. This year the present Superintendent and Principal did not appear and the case was lost.

Stanford University lawyers were able to have the old clause written into all downtown Palo Alto property deeds by Timothy Hopkins, viz; no liquor could ever be sold on that property or it would revert to Stanford University

This was declared obsolete.

THE WOMAN'S CLUB OF PALO ALTO

LOMA PRIETA DISTRICT #5 CFWC

February 25, 1972

Membership 215

PRESIDENT: MRS. PHIL R RODLEY

CHAIRMAN: MRS. HENRY RODGERSON

LEGISLATION

Certain measures coming up in the State Legislature have been brot to the attention of the Woman's Club assembly. June 25, 1971 a letter of protest against legalized gambling in California was sent to the Speaker of the Assembly at Sacramento and to the Senators of the 12th and the 14th Senatorial Districts; to the Various Assemblymen, and to the Secretary of the Army, U.S.A., as authorized by the Board and Membership of the Woman's Club of Palo Alto. Answers from all are in our files. This issue is still "hot" and our efforts will continue.

Thru the efforts of our Chairman in our own and other groups she had alerted, floods of letters were written against a proposed Speedway in Milpitas. It was defeated. Will begin in another locale as this proposal by the gambling interests will be renewed.

Letters of protest against legalized prostitution have also been send to our legislators.

Traditionally our Club has opposed liquor licenses near schools, playgrounds and hospitals. Because of our protests, Palo Alto and Menlo Park have been free from these objectionable places. Many of our members attended hearings, protesting granting of license to Faculty Club at Stanford Campus for liquor, and also a beer and wine license adjacent to Palo Alto High School. This year the present Superintendent and Principal did not appear and the case was lost.

Stanford University lawyers were able to have the old clause written into all downtown Palo Alto property deeds by Timothy Hopkins, viz; no liquor could ever be sold on that property or it would revert to Stanford University

February 15, 1972

THE WOMAN'S CLUB OF PALO ALTO

LOMA PRIETA DISTRICT #9 CFWC

President: MRS. PHIL R BODLEY

SAFETY — Chairman: MRS. THEODORE E. BOWMAN

The club house is used by many different groups. During this club year the electric wiring has been brought up to current standards, and a light has been installed on the front steps.

There has been an inspection by the Fire Department, and recommended work has been done, during this club year.

Liability Insurance has been increased.

At each meeting, hints on Safety are given briefly by this Chairman.

Cooperated with the Junior Woman's Club to distribute safety pamphlets.

Attending hearings on Drug Task Force program with the Junior Woman's President, with view to working together with them on this program.

June 2, 1971: Program by Mr. Timothy Hall on "Fault Hazards in the Bay Area, with a 30 minute film.

October 6: Program Slides and talk on Preventitive Medicine by William L. Haskell, Ph .D.

April 5, 1972: Talk by Palo Alto Chief of Police James Zurcher on "Crime Prevention and Rehabilitation" with emphasis on safety for Women.

Approximately 1000 pamphlets on bicycle and kite flying safety have been distributed to schools. In cooperation with the Junior Women's Club pamphlets will be distributed on boating and water safety at the annual Boat Show to be held March 15-17 at Mayfield Mall.

Efforts will continue for the rest of the club year, projecting water safety, camping, fire, water, artificial respiration, and other summer hazards.

THE WOMAN'S CLUB OF PALO ALTO

LOMA PRIETA DISTRICT "9 CFWC February 23, 1972

Membership 215

President: MRS. PHIL R. BODLEY

Chairman: MRS. J. E. TUOMY

PUBLIC AFFAIRS -- STATUS OF WOMEN

* *

Our District Chairman for Status of Women was a guest at one of our meetings, and spoke to us briefly on that subject.

This year the club became a Life Member of the Palo Alto Historical Society, to which it has belonged for many years.

The club also maintains membership in the Palo Alto Chamber of Commerce.

The Woman's Club of Palo Alto is cooperating with the Palo Alto Junior Women's Club in many projects; saving used eye glasses for the Direct Relief Fund for re-cycling, as well as other aids to the Blind. Our Safety Chairman and her Committee have cooperated with the Junior Women to distribute safety pamphlets to schools, re bicycle and kite safety rules. Pamphlets will also be distributed at the March Boat Show at Mayfield Mall re boat and water safety.

The Woman's Club house is used for Palo Alto Unified School Adult courses in Braille; Art; and Current Events. These classes are open to the public, and many of our members also attend. One member walks with a blind woman, and reads to her every week.

The Women's Club of Palo Alto and the Junior Women's Club have bought a Penny Pines Plantation together, each paying half of the cost.

We hold a Pow Wow Bridge each year, and use the proceeds for an Indian Scholarship, to the Maple Indian Creek Willie fund.

Four Woman's Club members are on the board of the La Candida lunch program sponsored by the Rotary Club. Three lunches each week will be served to Senior Citizens in All Saints Church Parish Hall at the small cost of 50 cents per meal. This will come under Government Grant Title 3 of Federal Funds. One

THE WOMAN'S CLUB OF PALO ALTO

LOMA PRIETA DISTRICT - 9 CFWC

February 25, 1972

Membership 215

President: MRS. PHIL R. BOGLEY

Chairman: MRS. J. E. TUOMY

PUBLIC AFFAIRS -- STATUS OF WOMEN

* *

Our District Chairman for Status of Women was a guest at one of our meetings, and spoke to us briefly on that subject.

This year the club became a Life Member of the Palo Alto Historical Society, to which it has belonged for many years.

The club also maintains membership in the Palo Alto Chamber of Commerce.

The Woman's Club of Palo Alto is cooperating with the Palo Alto Junior Woman's Club in many projects; having used eye glasses for the Direct Relief Fund for re-cycling, as well as other aids to the Blind. Our Safety Chairman and her Committee have cooperated with the Junior Woman to distribute safety pamphlets to schools, re bicycle and kite safety rules. Pamphlets will also be distributed at the March Boat Show at Mayfield Mall re boat and water safety.

The Woman's Club house is used for Palo Alto Unified School Adult courses in Braille; Arts; and Current Events. These classes are open to the public, and many of our members also attend. One member walks with a blind woman, and reads to her every week.

The Woman's Club of Palo Alto and the Junior Woman's Club have bought a Penny Pines Plantation together, each paying half of the cost.

We hold a Pow Wow Bridge each year, and use the proceeds for an Indian scholarship, to the Indian Creek Wildlife Fund.

Four Woman's Club members are on the board of the La Gondola Lunch program sponsored by the Rotary Club. Three lunches each week will be served to Senior Citizens in All Saints Church Parish Hall at the small cost of 50 cents per meal. This will come under Government Grant Title 5 of Federal Funds. One

THE WOMAN'S CLUB OF PALO ALTO

LOMA PRIETA DISTRICT # 9 CFWC

February 23, 1972
215 members

President: MRS. PHIL R BODLEY

CHAIRMAN: MRS. J E TUOMY

STATUS OF WOMEN Page 2 Forward

member is on the committee to plan the meals; one member is Secretary.

One member is Chairman of Projects for PTA; she is also a 4H leader and helped organize a new 4H troop at Palo Alto Baylands.

Several members are on the board of the YWCA. One member is Charmen of the Senior Adult Committee also on the nominating committee of the YWCA.

One member is on the Board of the Palo Alto Senior Coordinating Committee.

Several members are active in church work. One member is President of the Alter Guild; another member is Secretary in the Woman's Society of her church; two members sing in the choirs of their churches. One is Circle Chairman.

One member goes every month to help at The Haven at Menlo Park Veterans Hosp. She also had a 20 year pin for going every month to Palo Alto Veterans Hospital for the Red Cross.

The Club Tours Chairman arranges charter bus trips to points of interest for the club members, such as British Fashion Week in San Francisco; to Flower Show at Hall of Flowers in Golden Gate Park and a tour of the famous Strybing Arboretum there; and to the large shopping center Eastridge, in San Jose.

Another club member is Tour Chairman for the Community Center Senior group to which many club members belong.

Several members are active in Little House, a senior citizen project in Menlo Park.

Our Legislative Chairman scans the measures coming up and reports to the club. She also interests her Church group, and her AAUW group, so that floods of letters are written on controversial bills. Largely thru her efforts, the race track issue was lost in this area, for one instance.

The Woman's Club assisted the Lions Club in their Concourse At the Stanford Shopping Center. Proceeds went to the Blind Project, and to the Council for Area Retarded. They will assist the Lions Club in the 1972 Concourse later.

THE WOMAN'S CLUB OF PALO ALTO

LOMA PRIETA DISTRICT ✿ CFWC

President, MRS. PHIL R CONLEY

CHAIRMAN: MRS. J E TUOMY

February 25, 1972
215 members

STATUS OF WOMEN Page 2 Forward

member is on the committee to plan the meals; one member is Secretary.

One member is Chairman of Projects for PTA; she is also a AH leader and helped organize a new 4H troop at Palo Alto Gayleads.

Several members are on the board of the YWCA. One member is Chairman of the Senior Adult Committee also on the nominating committee of the YWCA.

One member is on the Board of the Palo Alto Senior Coordinating Committee.

Several members are active in church work. One member is President of the Altar Guild; another member is Secretary in the Woman's Society of her church; two members sing in the choirs of their churches. One is Girgle Chairman.

One member goes every month to help at The Haven at Menlo Park Veterans Hosp.

She also had a 20 year pin for going every month to Palo Alto Veterans Hospital for the Red Cross.

The Club Tours Chairman arranges shorter bus trips to points of interest for the club members, such as Brilken Fashion Week in San Francisco; to Flower Show at Half of Flowers in Golden Gate Park and a tour of the Famous Stripping Arboretum there; and to the large shopping center Eastridge, in San Jose.

Another club member is Tour Chairman for the Community Center Senior Group to which many club members belong.

Several members are active in Little Houses, a senior citizen project in Menlo Park.

Our Legislative Chairman scans the measures coming up and reports to the club. She also interests her Church group, and her AAUW group, so that floods of letters are written on controversial bills. Largely thru her efforts, the rose trees issue was lost in this area, for one instance.

The Woman's Club assisted the Lions Club in their Concourse At the Stanford Shopping Center. Proceeds went to the Blind Project, ed to the Council for Area Retarded. They will assist the Lions Club in the 1972 Concourse later.

THE WOMAN'S CLUB OF PALO ALTO

LOMA PRIETA DISTRICT # 9 CFWC

February 23, 1972
215 members

CHAIRMAN: MRS. J. B TUOMY

STATUS OF WOMEN Page 3 Forward

Our Environmental Health Chairman has collected a substantial amount for the Epilepsy Society, and has had a program on Preventive Medicine.

A member of the Club, our Religion Chairman is an ordained minister. She will hold Good Friday services in the clubhouse for all who wish to come.

Many members serve at hostesses at the Palo Alto Senior Adult Guild downtown drop in center in All Saints Church building, and two members are on the Board of this organization. Open from 10 AM to 4 PM, two women (or sometimes men) serve together for 3 hours at a time. Tea or coffee and cookies are available; rest rooms provided; comfortable chairs; games; jig saw puzzles; a piano is there. It is a haven of rest for weary or lonesome Senior Citizens, waiting for a ride, or wishing for a bit of friendly chat. The beginning ideas for this drop-in center were brot forth at a meeting in the Woman's Club sponsored by our Community Affairs Chairman. Church and Civic leaders attended that meeting.

One member is a Real Estate Broker.

One member works in the Library of the Channing House Retirement Center. She has charge of ordering all the new books. This is a volunteer job.

Our club house is used by a church group each Sunday. Also the Podium Series are in our auditorium and many members help support this worth while cause for the Area Retarded.

All our women are interested in our community projects We have had programs by various youth groups; by an Ecology representative; by a candidate for office in Palo Alto; by the State Veterans Chairman; and many others. Guests are welcome to our programs or general interest.

THE WOMAN'S CLUB OF PALO ALTO

LOMA PRIETA DISTRICT 5 D GFWC

February 25, 1972
215 members

CHAIRMAN: MRS. J E TUOMY

STATUS OF WOMEN Page 3 Forward

Our Environmental Health Chairman has collected a substantial amount for the Epilepsy Society, and has had a program on Preventive Medicine.

A member of the Club, our Religion Chairman is an ordained minister. She will hold Good Friday services in the clubhouse for all who wish to come.

Many members serve at hostesses at the Palo Alto Senior Adult Guild downtown drop in center in All Saints Church building, and two members are on the Board of this organization. Open from 10 AM to 4 PM, two women (or sometimes men) serve together for 3 hours at a time. Tea or coffee and cookies are available; rest rooms provided; comfortable chairs; games; big new puzzles; a piano is there. It is a haven of rest for weary or lonesome Senior Citizens, waiting for a ride, or waiting for a bit of friendly chat. The beginning ideas for this drop-in center were first forth at a meeting in the Woman's Club sponsored by our Community Affairs Chairman. Church and Civic leaders attended that meeting.

One member works in the Library of the Channing House Retirement Center. She has charge of ordering all the new books. This is a volunteer job.

Our club House is used by a church group each Sunday. Also the Podium Series are in our auditorium and many members help support this work while cause for the Area Retarded.

All our women are interested in our community projects We have had programs by various Youth Groups; by an Ecology representative; by a candidate for office in Palo Alto; by the State Veterans Chairman; and many others. Guests are welcome to our programs or general interest.

THE WOMAN'S CLUB OF PALO ALTO — February 25, 1972

LOMA PRIETA DISTRICT #9 CFWC — Membership 215

President: MRS. PHIL R. BODLEY

Chairman: MRS. IOLA SPARKS

2250 Ramona St. Palo Alto 94301

* *

CALIFORNIA HERITAGE and TOURS

* *

The club maintains membership in Palo Alto Historical Society, and this year has taken out a life membership. We are working to help save the Squire Mansion in Palo Alto.

The club has sent a donation to California Wild Flower Preservation, and a response tels us that 300 square feet of wildflowers has been designated with our name. The club has also purchased a Penny Pines Plantation, jointly with the Palo Alto Junior Women's Club, each paying half.

A charter bus trip was arranged in August to the San Francisco County Fair, which is actually a Flower Show in Hall of Flowers in Golden Gate Park. The group had a conducted tour of the famous Strybing Arboretum there. On the way to San Francisco that day, we had lunch at the Castaway, located on famous Coyote Point.

Another tour was to San Francisco British Week Fashion Show at the Sheraton-Palace Hotel.

A gift of $10.00 has been given to Save the Redwoods League.

Members were guests on a tour to Oakland Museum, and viewed a special Hoopa Indian display there.

THE WOMAN'S CLUB OF PALO ALTO

February 25, 1972

LOMA PRIETA DISTRICT of CFWC

Membership 215

President: MRS. PHIL R. BOXLEY

Chairmen: MRS. IOLA SPARKS

2250 Ramona St. Palo Alto 94301

* * * *

THE WOMAN'S CLUB OF PALO ALTO — March 1, 1972

LOMA PRIETA DISTRICT #9 CFWC — Membership 215

PRESIDENT: MRS. PHIL R. BODLEY

DEAN OF CHAIRMEN: MRS. CLARK GODEL

2703 Southcourt, Palo Alto 94306

****

Report of Dean of Chairmen of Woman's Club of Palo Alto

****

This Dean has been working on the club meeting days, and rarely is able to attend meetings. She has consulted all club chairmen and given them advice, either personally or via telephone, and has answered their questions when she could.

Some of the Chairmen have given their material over the telephone, but most have sent written reports, which will be handed over to our President.

The Dean has scanned the excellent Minutes of the Secretary's Minutes Book and made note of the reportable entries. She has also talked with various club members and learned many other items to be reported, so that she could add to and enlarge the reports sent to her, to include all that is applicable to the club's year of activities.

The Dean has then typed the reports in correct form, according to the Procedure Book, making 4 copies of each one, and has sent the original of each report to the proper District Chairman. A copy of all reports has been given to the club President.

Two Chairmen have made their own reports, viz: The Gardens and Beautification and the Veterans Affairs Chairmen, so the Dean of Chairmen is happy for that.

It is surprising and gratifying to note the many accomplishments within the club, and in the community, that our club members are responsible for. Many joint projects withe the Palo Alto Junior Women's Club.

THE WOMAN'S CLUB OF PALO ALTO

LOMA PRIETA DISTRICT #9 CFWC

MEMBERSHIP 215

CLUB PRESIDENT: MRS. PHIL R. BODLEY

26595 Ascension, Los Altos 94022

CLUB CHAIRMAN: MRS. IOLA SPARKS

2250 Ramona, Palo Alto 94301

* *

DISTRICT PRESIDENT: MRS. HARVEY I. LAWRENCE

13 Crescent Dr. Scoots Valley 95060

DISTRICT CHAIRMAN: MRS. HAROLD CUDE

235 Gabilan, Sunnyvale 94086

****

CALIFORNIA HERITAGE

****

March 1, 1972

THE WOMAN'S CLUB OF PALO ALTO

LOMA PRIETA DISTRICT #6 - 0PWC

MEMBERSHIP 215

CLUB PRESIDENT: MRS. PHIL R. BODLEY

26595 Ascension, Los Altos 94022

CLUB CHAIRMAN: MRS. IOLA SPARKS

2250 Ramona, Palo Alto 94301

* *

DISTRICT PRESIDENT: MRS. HARVEY I. LAWRENCE

13 Crescent Dr. Scotts Valley 95060

DISTRICT CHAIRMAN: MRS. HAROLD OUDE

235 Gaylen, Sunnyvale 94086

***

THE WOMAN'S CLUB OF PALO ALTO — March 1, 1972

LOMA PRIETA DISTRICT #9 CFWC — Membership 215

PRESIDENT: MRS. PHIL R. BODLEY

CHAIRMAN: MRS. IOLA SPARKS

CALIFORNIA HERITAGE

Club meetings are opened with reading of the Club Collect; renewal of the PLEDGE OF ALLEGIANCE to our Flag; and a patriotic song by the assembly. The Flag is always properly and prominently placed.

The club maintains membership in Palo Alto Historical Society, and has this year become a Life Member. We are helping with plans to save the historic Squires Mansion on University Avenue, which barely excapted being razed for an apartment complex.

The Woman's Club of Palo Alto and the Palo Alto Unior Women's Club have paid for a Penny Pines Plantation, each club paying half the cost. The club has also given a check to Save the Redwoods League. A donation was sent to California Wild Flower Preservation, and a letter tells us that 300 sq. feet of wildflowers has been planted and designated with our name.

The club gives a scholarship each year to a Palo Alto High School Senior, as well as to the Maple Creek Willie Scholarship Fund for Indians. In addition a substantial sum has been given to Palo Alto Chamber Orchestra, a youth group; to a High School Choral group; and to a newly formed Baylands 4H club whose responsibility is the care and feeding of the wild birds at the Palo Alto Duck Pond at the Baylands.

Our Legislation Chairman alerts the members, and other groups too, to the various measures coming up in the legislature, and urges that on controversial bills, each of us write to our representatives. We have copies of many answers to such letters, in the club files.

Members serve on Jury; Election Boards; attend City Council and Planning meetings and work on many committees for the benefit of the Aging, and Youth, the

THE WOMAN'S CLUB OF PALO ALTO

LOMA PRIETA DISTRICT, CFWC

March 1, 1972

Membership 215

PRESIDENT: MRS. PHIL R. MOLEY

CHAIRMAN: MRS. IOLA SPARKS

CALIFORNIA HERITAGE

Club meetings are opened with reading of the Club Collect; renewal of the PLEDGE OF ALLEGIANCE to our Flag; and a patriotic song by the assembly.

The Flag is always properly and prominently placed.

The club maintains membership in Palo Alto Historical Society, and has this year become a Life Member. We are helping with plans to save the historic Spitzer Mansion on University Avenue, which barely escaped being razed for an apartment complex.

The Woman's Club of Palo Alto and the Palo Alto Junior Woman's Club have paid for a Penny Pines Plantation, each club paying half the cost. The club has also given a check to Save the Redwoods League. A donation was sent to California Wild Flower Preservation. and a letter tells us that 500 sq. feet of wildflowers has been planted and designated with our name.

The club gives a scholarship each year to a Palo Alto High School Senior, as well as to the Peoples Creek Little Scholarship Fund For Indians. In addition a substantial sum has been given to Palo Alto Chamber Orchestra, a youth group; to a High School Choral group; and to a newly formed Bay-lands 4H club whose responsibility is the care and feeding of the wild birds at the Palo Alto Duck Pond at the Baylands.

Our Legislation Chairmen alerts the members, and other groups too, to the various measures coming up in the legislature, and urges that on controversial bills, each of us write to our representatives. We have copies of many answers to such letters, in the club files.

Members serve on Jury; Election Boards; attend City Council and Planning meetings and work on many committees for the benefit of the Aging, and Youth, the

THE WOMAN'S CLUB OF PALO ALTO March 1, 1972

LOMA PRIETA DISTRICT #9 CFWC

CALIFORNIA HERITAGE Page 2 Forward Chairman: Mrs. Iola Sparks

Handicapped and Retarded. The club is working closely with the Junior Women's Club on projects to help the Blind, and to distribute Safety pamphlets to schools, and warnings of bicycle and Kite flying hazards. Pamplets will be given at the Boat Show at Mayfield Mall in March, on Boating, Fire, Water safety, etc.

Many club benefits are held for our Veterans, and special attention is given to DAWN, INC. a rehabilitation program at Palo Alto Veterans Hospital. Also parties, and meals are served at the Half Way house in Palo Alto for Veterans, and books and magazines taken to them.

Our Tour Director arranges charter bus trips to many places of historic interest. In August the tour was to the San Francisco County Fair, a flower show in Hall of Flowers, Golden Gate Park. Members toured famous Strybing Arboretum with a guide, afterward. They stopped at Coyote Point for lunch, where the Maritime Academy was situated during WW2. Another trip was to Oakland Museum, where a special display of Hoopa Indians was showing. Lunch was at Jack London Square.

Our clubhouse is used for a church each Sunday. One of our members who is an ordained minister will hold Good Friday services, with music, for all to come who wish to, in our clubhouse.

One program was a talk, and a 30 minute film of the Fault Hazards in the Bay Area

On February 2, a program on "American Heritage" with pictures taken by a member of the club, of the early days of our country.

THE WOMAN'S CLUB OF PALO ALTO

LOMA PRIETA DISTRICT OF CFWC

March 1, 1972

CALIFORNIA HERITAGE Page 2 Forward Chairmen, Mrs. Lola Sparks

Handicapped and Retarded. The club is working closely with the Junior Woman's Club on projects to help the Blind, and to distribute Safety pamphlets to schools, and versions of bicycle and Kite Flying hazards. Pamplets will be given at the Boat Show at Mayfield Mall in March, on Boating, Fire, Water safety, etc.

Many club benefits are held for our Veterans, and special attention is given to PALO, INC., a rehabilitation program at Palo Alto Veterans Hospital. Also parties, and meals are served at the Half Way House in Palo Alto for Veterans, and books and magazines taken to them.

Our Tour Director arranges shorter bus trips to many places of historic interest. In August the tour was to the San Francisco County Fair, a flower show in Hall of Flowers, Golden Gate Park. Members toured famous Outdoing Arboretum with a guide, afterward. They stopped at Coyote Point for lunch, where the Maritime Academy was situated during WWII. Another trip was to Oakland Museum, where a special display of Hoopa Indians was showing. Lunch was at Jack London Square.

Our clubhouse is used for a church each Sunday. One of our members who is an ordained minister will hold Good Friday services, with music, for all to come who wish to, in our clubhouse.

One program was a talk, and a 30 minute film of the Faults Hazards in the Bay Area

On February 3, a program on "American Heritage" with pictures taken by a member of the club, of the early days of our country.

THE WOMAN'S CLUB OF PALO ALTO

March 1, 1972

LOMA PRIETA DISTRICT #9 CFWC

membership 215

CLUB PRESIDENT: MRS. PHIL R. BODLEY

26595 Ascension, Los Altos 94022

CLUB CHAIRMAN: MRS. T. BURTON EDMISTON

415 Laurel, Menlo Park 94025

##########

DISTRICT PRESIDENT: MRS. HARVEY I LAWRENCE

13 Crescent Dr. Scotts Valley, 95060

DISTRICT CHAIRMAN: MRS. ROBERT S. JOHNSON

10369 Colby Ave., Cupertino 95014

##########

LEADERSHIP DEVELOPMENT

##########

THE WOMAN'S CLUB OF PALO ALTO

LOMA PRIETA DISTRICT

membership 215

CLUB PRESIDENT: MRS. PHIL R. RODLEY

2655 Ascension, Los Altos 94022

CLUB CHAIRMAN: MRS. T. BURTON EDMISTON

415 Laurel, Menlo Park 94025

DISTRICT PRESIDENT: MRS. HARVEY I LAWRENCE

15 Crescent Dr. Scotts Valley, 95060

DISTRICT CHAIRMAN: MRS. ROBERT S. JOHNSON

10569 Dolby Ave., Cupertino 95014

LEADERSHIP DEVELOPMENT

March 1, 1972

THE WOMAN'S CLUB OF PALO ALTO

LOMA PRIETA DISTRICT #9 CFWC

Membership 215

##########

LEADERSHIP DEVELOPMENT CHAIRMAN: MRS. T. BURTON EDMISTON

##########

Contents:

1. Cooperation with Palo Alto Junior Women's Club
2. Club used for Adult Education classes
3. Senior Citizens lunch program
4. Veterans
5. Education and Scholarships
6. Legislation
7. Safety
8. Ecology
9. Penny Pines - Wildflowers
10 Tours
11 Thoughts for shut-ins
12 Good Friday services

##########

March 1, 1972

THE WOMAN'S CLUB OF PALO ALTO

LOMA PRIETA DISTRICT ~~of CFWC~~

Membership 215

LEADERSHIP DEVELOPMENT CHAIRMAN: MRS. T. BURTON EDMISTON

Contents:

1. Cooperation with Palo Alto Junior Woman's Club
2. Club used for Adult Education classes
3. Senior Citizens lunch program
4. Veterans
5. Education and Scholarships
6. Legislation
7. Safety
8. Ecology
9. Penny Pines - Wildflowers
10. Tours
11. Thoughts for shut-ins
12. Good Friday services

March 1, 1972

THE WOMAN'S CLUB OF PALO ALTO — March 1, 1972

LOMA PRIETA DISTRICT #9 CFWC — Membership 215

PRESIDENT: MRS. PHIL R. BODLEY

CHAIRMAN: MRS. T. BURTON EDMISTON

##########

LEADERSHIP DEVELOPMENT

The Woman's Club of Palo Alto and the Palo Alto Junior Women's Club have cooperated on many projects during this club year.

The club is used for Palo Alto Unified School Adult Education classes in BRAILLE; ART and PAINTING: CURRENT EVENTS. These classes are open to all and are attended by many club members.

The club is working with the Rotary Club with their luncheon program for elderly, three times each week. Four club members are on the Ad Hoc Committee Board. One member is in charge of the Manu planning. Members will serve as volunteer hostesses, with members of other groups. This comes out of the Presidents White House Conference on Aging.

The club is active in the Veterans Hospital work. A monthly check is sent to The Haven at Menlo Park Division, and two members serve as hostesses there each month. Many benefits have been held for the DANN, INC. rehabilitation program at the Palo Alto Division and members have served dinner for the 17 residents at a Veterans Half Way House in Palo Alto, have given books and magazines to them. Ward parties are also held at the Palo Alto Veterans Hospital.

Scholarships are given each year to a Palo Alto High School Senior, and to the Maple Creek Willie Indian Scholarship. Substantial money gifts have also been given to Palo Alto Chamber Orchestra, a youth group, and to a High School Choral group; and to a newly formed Baylands 4H club. The latter club is responsible for the feeding and care of the wild birds at Palo Alto Duck Pond.

Our Legislation Chairman reports on important bills coming up in the

THE WOMAN'S CLUB OF PALO ALTO

LOMA PRIETA DISTRICT #9 CFWC

March 1, 1972

Membership 215

PRESIDENT: MRS. PHIL R. BOULEY

CHAIRMAN: MRS. T. BURTON EDMISTON

LEADERSHIP DEVELOPMENT

The Woman's Club of Palo Alto and the Palo Alto Junior Woman's Club have cooperated on many projects during this club year.

The club is used for Palo Alto Unified School Adult Education classes in BRAILLE; ART and PAINTING; CURRENT EVENTS. These classes are open to all and are attended by many club members.

The club is working with the Rotary Club with their Luncheon program for elderly, three times each week. Four club members are on the Ad Hoc Committee Board. One member is in charge of the Menu planning. Members will serve as volunteer hostesses, with members of other groups. This comes out of the Presidents White House Conference on Aging.

The club is active in the Veterans Hospital work. A monthly check is sent to The Haven at Menlo Park Division, and two members serve as hostesses there each month. Many benefits have been held for the DANN, INC. rehabilitation program at the Palo Alto Division and members have served dinner for the 17 residents at a Veterans Half Way House in Palo Alto, have given books and magazines to them. Ward parties are also held at the Palo Alto Veterans Hospital.

Scholarships are given each year to a Palo Alto High School Senior, and to the Maple Creek Willits Indian Scholarship. Substantial money gifts have also been given to Palo Alto Chamber Orchestra, a youth group, and to a High School Choral group; and to a newly formed Baylands 4-H club. The latter club is responsible for the feeding and care of the wild birds at Palo Alto Duck Pond.

Our Legislation Chairman reports on important bills coming up in the

legislature. Letters have been written protesting the lottery and gambling bills, and answers are on file. This Chairman has alerted other groups, and floods of letters were sent. The bill did not pass, but the Gambling Syndicate has not given up. Our Chairman urges us to continue our efforts.

Our Safety Chairman gives a Safety hint at each meeting. We will have a speech by the Palo Alto Chief of Police. Safety pamphlets of bicycle and kite flying safety have been passed out to schools. Pamplhets on boating, water safety will be passed out at the Boat Show . The Junior Women's Club and the Woman's Club are working on this safety pamphlet project.

We have had a program on Ecology. Members save newspapers, tins, glass aluminum to be recycled and craft materials such as egg cartons, plastics, are saved, some given to schools.

Jointly with the Junior Women's Club, we have purchased a Penny Pines Plantation, each club paying half. The Woman's Club has donated to Save the Redwoods and to the Save the Wildflowers. A response tells us that 300 square feet of wildflowers have been designated with our name.

Members are active in the YWCA; the Senior Coordinating Council; 4H; PTA; and the Lucie Stern Community Senior Adults. Club tours are arranged via charter bus to interesting places.

After club meetings, the flowers are taken to ill members and friends, who are also remembered with visits, telephone calls and cards.

A club member who is an ordained minister, will give Good Friday services with music, in the clubhouse, for all who wish to come.

THE WOMAN'S CLUB OF PALO ALTO

NINE FIFTH DISTRICT CFWC

LEADERSHIP DEVELOPMENT - Page 2 Forward Chairman: MRS. T. BURTON EDMISTON

legislature. Letters have been written protesting the lottery and gambling bills, and answers are on file. This Chairman has alerted other groups, and floods of letters were sent. The bill did not pass, but the Gambling Syndicate has not given up. Our Chairman urges us to continue our efforts.

Our Safety Chairman gives a safety hint at each meeting. We will have a speech by the Palo Alto Chief of Police. Safety pamphlets of bicycle and kite flying safety have been passed out to schools. Pamphlets on boating, water safety will be passed out at the Boat Show. The Junior Woman's Club and the Woman's Club are working on this safety pamphlet project.

We have had a program on Ecology. Members save newspapers, tins, glass aluminum, to be recycled and craft materials such as egg cartons, plastics, are saved, some given to schools.

Jointly with the Junior Woman's Club, we have purchased a Penny Pines Plantation, each club paying half. The Woman's Club has donated to Save the Redwoods and to the Save the Wildflowers. A response tells us that 500 square feet of wildflowers have been designated with our name.

Members are active in the YWCA; the Senior Coordinating Council; PTA; and the Santa Clara Community Senior Adults. Club tours are arranged via charter bus to interesting places.

After club meetings, the flowers are taken to ill members and friends, who are also remembered with visits, telephone calls and cards.

A club member who is an ordained minister, will give Good Friday services with music, in the clubhouse, for all who wish to come.

THE WOMAN'S CLUB OF PALO ALTO — March 1, 1972

LOMA PRIETA DISTRICT #9 CFWC — Membership 215

PRESIDENT: MRS. PHIL R. BODLEY

26595 Ascension, Los Altos 94022

CHAIRMAN: MRS. BERNICE COX

1193 Carolyn, Santa Clara 95050

MOTION PICTURE

* *

A group of Women's Club of Palo Alto members went via charter bus to see "Fiddler on the Roof" at Golden Gate Movie house in San Francisco. Comments were all favorable, each one enjoyed the film, and all the songs which have become so familiar. There have been no comments of other films at the meetings.

* *

TELEVISION and RADIO

* *

Pictures were taken and shown on local newspapers, and a San Jose Television broadcast of the opening of the La Comida luncheons for Senior Citizens, in All Saints Church Parish Hall, Palo Alto. This is sponsored by the Rotary Club, with volunteers from Woman's Club of Palo Alto and other groups. Four of the Women's Club members are on the board of this committee, one supervises the menus and the serving of the meals.

Members were much interested in the beautiful Television pictures coming from China, which President and Mrs. Nixon visited there.

THE WOMAN'S CLUB OF PALO ALTO — March 1, 1972

LOMA PRIETA DISTRICT #9 CFWC — Membership 215

CLUB PRESIDENT: MRS. PHIL R. BODLEY

26595 Ascension, Los Altos 94022

CLUB CHAIRMEN: MRS. A. S. ADCOCK

ASSISTANT: MISS BEATRICE BRYANT

and HOSPITALITY COMMITTEE

of SIX MEMBERS

* *

DISTRICT PRESIDENT: MRS. HARVEY I LAWRENCE

13 Crescent, Scotts Valley, 95060

DISTRICT CHAIRMAN: MRS. ALBERT J. CRICHTON

501 Moorpark Way, Unit 112, Mt. View 94040

* *

AMENITIES

Report prepared by Dean of Chairmen — March 1, 1972

THE WOMAN'S CLUB OF PALO ALTO

LOMA PRIETA DISTRICT #9 GFWC

March 1, 1972

Membership 215

CLUB PRESIDENT: MRS. PHIL R. ROGERS

26525 Recession, Los Altos 94022

CLUB CHAIRMEN: MRS. A. S. ADCOCK

ASSISTANT: MRS BEATRICE BRYANT

and HOSPITALITY COMMITTEE

of SIX MEMBERS

* * * \

THE WOMAN'S CLUB OF PALO ALTO — March 1, 1972

LOMA PRIETA DISTRICT #9 CFWC — Membership 215

PRESIDENT: MRS. PHIL R. BODLEY

CHAIRMAN: MRS. A. S. ADCOCK

co-Chairman: MISS BEATRICE BRYANT

* *

amenities AMENITIES

In addition to the Amenities Chairman, there is a committee of ten HOSPITALITY Chairmen. Each meeting day they greet members, with 2 or 3 members serving at the door.

The Program Chairman sees that the auditorium is set up for the day, flag in place, microphone working and the piano ready.

The Decoration Chairman has suitable arrangements for the Foyer and the President's table. Often, she uses flowers from member's gardens for these "bouquets". After the meetings, they are taken to shut-in members or to the hospital or rest homes.

The Tea chairman appoints a committee for each day, and they arrange a lovely table in the dining room of the clubhouse.

Home made corsages are made for honored guests and special occasions.

Members of the Palo Alto Junior Women's Clubs are welcomed at each meeting, and given a seat of honor and a chance to speak.

Guests are welcomed by the President. New members are introduced.

After the meeting is adjourned, all are invited to tea and visiting.

The President is assisted in gathering her materials etc. after each meeting.

THE WOMAN'S CLUB OF PALO ALTO

LOMA PRIETA DISTRICT of CFWC

March 1, 1972

Membership 215

PRESIDENT: MRS. PHIL R. BOLLEY

CHAIRMAN: MRS. A. S. ADCOCK

Co-Chairmen: MISS BEATRICE BRYANT

* *

Amenities AMENITIES

In addition to the Amenities Chairmen, there is a committee of ten HOSPITALITY Chairmen. Each meeting day they greet members, with 2 or 3 members serving at the door.

The Program Chairman sees that the auditorium is set up for the day, flag in place, microphone working and the piano ready.

The Decoration Chairmen has suitable arrangements for the foyer and the President's table. Often, she uses flowers from member's gardens for these "bouquets". After the meetings, they are taken to shut-in members or to the hospital or rest homes.

The Tea chairman appoints a committee for each day, and they arrange a lovely table in the dining room of the clubhouse.

Home made corsages are made for honored guests and special occasions.

Members of the Palo Alto Junior Women's Clubs are welcomed at each meeting, and given a seat of honor and a chance to speak.

Guests are welcomed by the President. New members are introduced. After the meeting is adjourned, all are invited to tea and visiting.

The President is assisted in gathering her materials etc. after each meeting.